THIS DRAWING IS UNPUBLISHED. RELEASED FOR PUBLICATION 20
© COPYRIGHT 20 BY - ALL RIGHTS RESERVED.

REVISIONS

| P | LTR | DESCRIPTION | DATE | DWN | APVD |
|---|---|---|---|---|---|
| | E6 | REVISED PER ECO-11-005033 | 02APR2011 | RK | HMR |
| | E7 | REDRAWN TO CREO | 14APR2017 | GH | JP |
| | F | REVISED TO MATCH PART 282109-5 REVISION | 27SEP2018 | SCK | SCK |
| | | | | | |

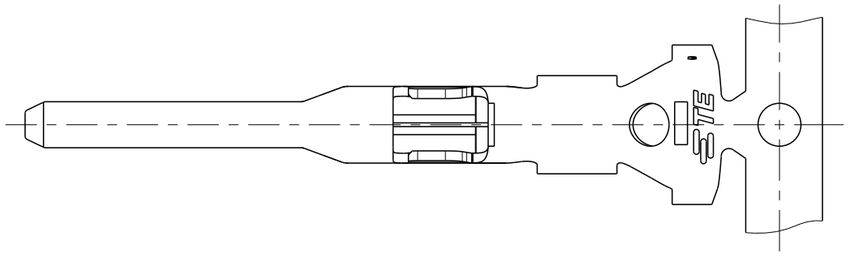

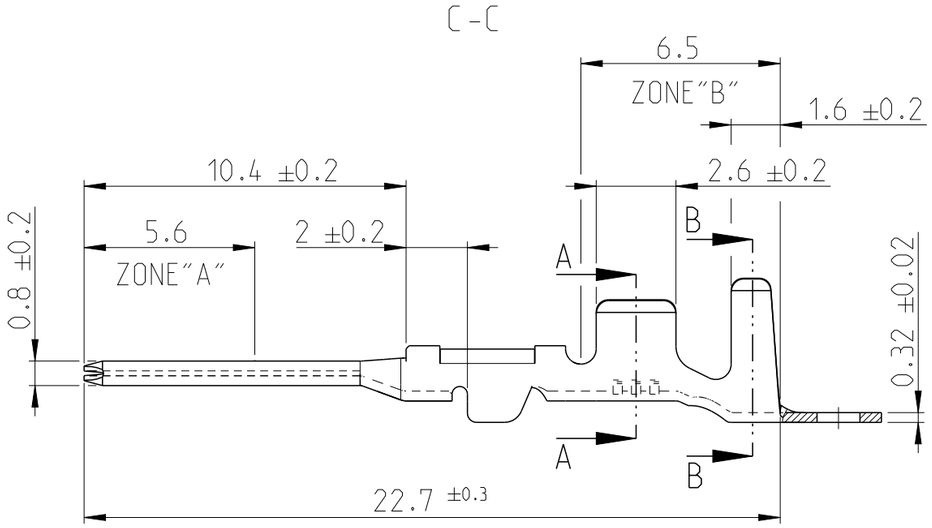


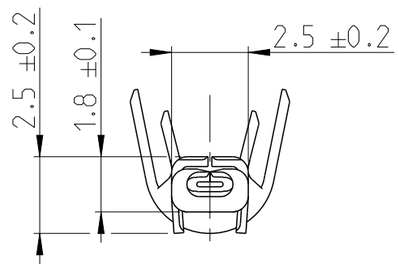


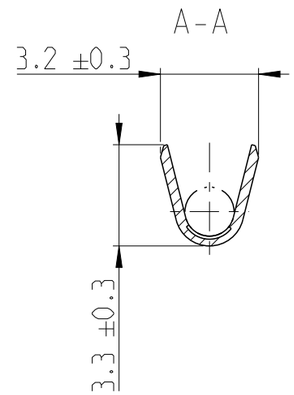


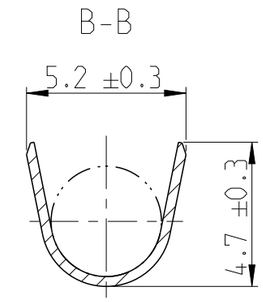


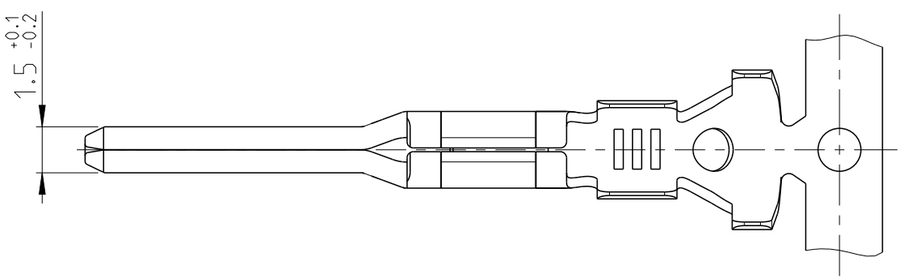


1. FOR TE GERMANY PRODUCTION ONLY:
GOLD PLTD 0.8 µm OVER "ZONE A", TIN PLTD OVER "ZONE B" AND NICKEL UNDERPLATING ALL OVER
SOLO PER PRODUZIONE TE GERMANY:
DORTURA 0.8 µm NELLA "ZONA A", STAGNATURA NELLA "ZONA B" E NICHELATURA SU TUTTO IL CONTATTO.

2. SUITABLE FOR SINGLE WIRE SEAL TE P/N 281934-...
ADATTO PER GOMMINO TE P/N 281934-...

3. ITEM IS SUPPLIED REELED ON CARTON REEL WITH STRIP PITCH = 11.9±0.1mm
STATO DI FORNITURA: AVVOLTI SU BOBINA CON PASSO TRA TERMINALI DI = 11.9±0.1mm

| FINISH/COLOUR (FINITURA/COLORE | MATERIAL (MATERIALE) | TE PART NO. (NUMERO) |
|---|---|---|
| PRE-TIN (PRE STAGNATO) | PHOSPH. BRONZE (BRONZO FOSF.) | 282109-5 |
| GOLD PLTD (DORATO) 1 | BRASS (OTTONE) | 282109-3 |
| PRE-TIN (PRE STAGNATO) | BRASS (OTTONE) | 282109-1 |

| INS. DIA. RANGE (DIAM. ISOLANTE) 2 | WIRE RANGE (RANGO FILO) |
|---|---|
| | Ø0.75 - 1.5mm² |

DIRECTION OFF TOP OF REEL
SENSO DI USCITA DALLA BOBINA

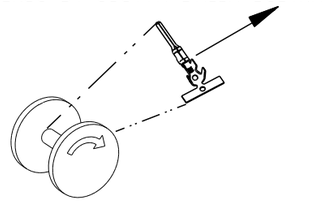

THIS DRAWING IS A CONTROLLED DOCUMENT.

DIMENSIONS: mm

TOLERANCES UNLESS OTHERWISE SPECIFIED: 0 PLC ±, 1 PLC ±, 2 PLC ±, 3 PLC ±, 4 PLC ±, ±0.3, ANGLES ±2°

MATERIAL: - -

FINISH: - -

DWN BASSANO 09NOV1990
CHK BERTINI 09NOV1990
APVD A.BRUNI 09NOV1990
PRODUCT SPEC 108-20090
APPLICATION SPEC 114-20045
WEIGHT -

TE Connectivity

NAME MINI MIC SRS TAB CONTACT

SIZE A3 | CAGE CODE 00779 | DRAWING NO C-282109 | RESTRICTED TO

CUSTOMER DRAWING | SCALE 5:1 | SHEET 1 OF 1 | REV F

1470-19 (3/13)