



科技连接未来



# Heavy Duty Connector

## 矩形重载连接器

# 公司简介

## Company Profile

霸一连接器有限公司成立于 2008 年，位于温州市大桥北工业区（正泰集团）旁，公司集科研、生产和销售为一体是一家专业生产重载连接器的厂家。主要产品有 HA、HE、HD、HDD、HEE、HQ、HK、HMK 等系列产品，公司坚定一直贯彻质量为中心的理念，为客户提供优质的服务。目前发展成为拥有 3000 多平方米的生产车间，可为客户定制开发模具新产品，为客户提供模具制造及加工。已有：CE、IP67、RoHS、ISO9000、省科技型中小型企业等资质论证。产品广泛应用于电子、机械、仪表、电气成套、模具、新能源等工业领域，产品远销东南亚、中东、南美等国家与地区，因其精湛的工艺和卓越的品质，已得到国内外广大客户的认可和好评，BYLJQ 以诚信为立业之本，以创新为发展之道，全面实施优质服务和品牌形象，我们坚信——BYLJQ，将以全新的形象矗立于企业之林。

Bayi Connector Co., Ltd. was established in 2008 and is located next to the Daqiao North Industrial Zone (Chint Group) in Wenzhou City. The company integrates scientific research, production, and sales. It is a professional manufacturer of heavy-duty connectors. The main products include HA, HE, HD, HDD, HEE, HQ, HK, HMK and other series of products. The company firmly adheres to the concept of quality as the center and provides customers with high-quality services. At present, it has developed into a production workshop with over 3000 square meters, which can customize and develop new mold products for customers, and provide mold manufacturing and processing services. Existing qualifications include CE, IP67, RoHS, ISO9000, and provincial technology-based small and medium-sized enterprises. The product is widely used in electronics, machinery, instruments in the industrial fields of electrical equipment, molds, new energy, etc., our products are exported to countries and regions such as Southeast Asia, the Middle East, and South America due to their exquisite craftsmanship and superior quality. The quality of BYLJQ has been recognized and praised by customers both domestically and internationally. BYLJQ takes integrity as the foundation of its business, innovation as the path of development, and fully implements excellence. We firmly believe that BYLJQ, with its high-quality service and brand image, will stand among the enterprises with a brand new image.

INSERTS

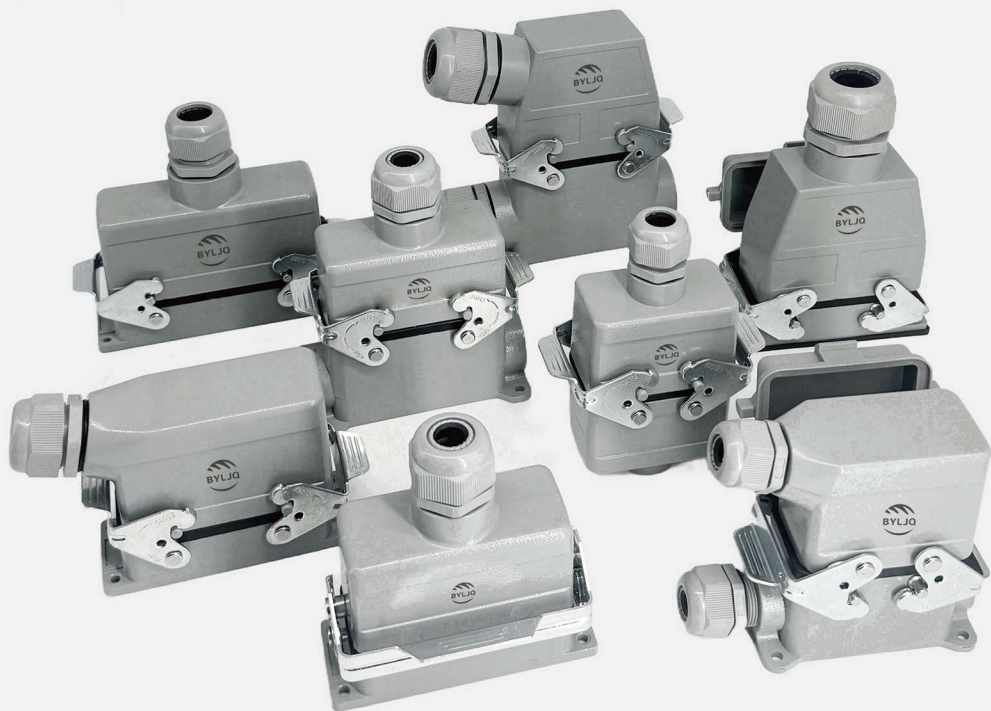

# 证书 Certificate



**浙江省科技型中小企业  
证书**

企业名称: 乐清市霸一连接器有限公司

证书编号: 20233303000002

浙江省科学技术厅

浙江省科技型中小企业需于每年12月底前填报发展情况表



**SGS**

检测报告 编号: SH4EC2301442202 日期: 2023年11月10日 第3页, 共8页

检测项目: 有害物质检测 (RoHS)

物质名称	限制	检测结果	限制值
铅 (Pb)	1000 mg/kg	ND	1000 mg/kg
镉 (Cd)	100 mg/kg	ND	100 mg/kg
汞 (Hg)	1000 mg/kg	ND	1000 mg/kg
六价铬 (Cr(VI))	100 mg/kg	ND	100 mg/kg
多环芳烃 (PAHs)	1000 mg/kg	ND	1000 mg/kg
邻苯二甲酸酯 (Phthalates)	1000 mg/kg	ND	1000 mg/kg

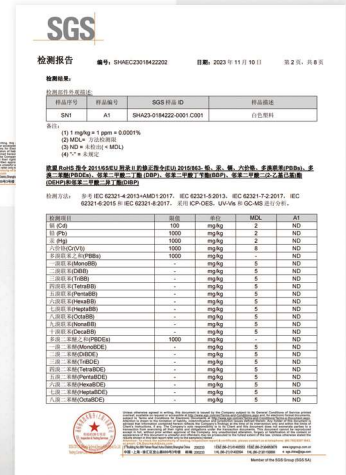

**SGS**

检测报告 编号: SH4EC2301442202 日期: 2023年11月10日 第2页, 共8页

检测项目: 有害物质检测 (RoHS)

物质名称	限制	检测结果	限制值
铅 (Pb)	1000 mg/kg	ND	1000 mg/kg
镉 (Cd)	100 mg/kg	ND	100 mg/kg
汞 (Hg)	1000 mg/kg	ND	1000 mg/kg
六价铬 (Cr(VI))	100 mg/kg	ND	100 mg/kg
多环芳烃 (PAHs)	1000 mg/kg	ND	1000 mg/kg
邻苯二甲酸酯 (Phthalates)	1000 mg/kg	ND	1000 mg/kg



**质量管理体系认证证书**

认证机构: KTTZ00184881

获证企业: **乐清市霸一连接器有限公司**  
霸一连接器有限公司

认证范围: 质量管理体系

证书编号: Q/WSXN001-2021

发证日期: 2023年04月11日

有效期至: 2026年04月10日



**Rhenish-Lab**

Test report

Applicant: Yueqing Bai Connector Co., Ltd.

Address: No. 6, Mount Taishan Road, Yueqing Industrial District, Yueqing City, Zhejiang Province

Product Name: Heavy Duty Connector

Model: HDC-HE-048, HDC-HE-032, HDC-HE-024, HDC-HE-016, HDC-HE-010, HDC-HE-006, HDC-HA-004, HDC-HA-003, HDC-HA-010, HDC-HA-016, HDC-HA-032, HDC-HS-006, HDC-HS-004, HDC-HS-012, HDC-HK-42, HDC-HK-84

Test Item: RoHS Test

Test Date: 2023-12-18

Report No.: RL7202304-0162



**BYLJO**

商标注册

核定使用商品/服务项目 (国际分类: 9)

注册人: 乐清市霸一连接器有限公司

注册人地址: 浙江省乐清市北白象镇南庵村

注册日期: 2022年09月21日 有效期至: 2032年



**信用等级**

乐清市霸一连接器有限公司

AAA级信用评级

信用评级机构: 唯信征信信用评级有限公司

信用评级日期: 2023年04月11日

信用评级标准: Q/WSXN001-2021



**诚信经营示范**

乐清市霸一连接器有限公司

AAA级诚信经营示范

认证机构: 唯信征信信用评级有限公司

认证日期: 2023年04月11日



**SAPO CERTIFICATION & TEST**

CERTIFICATE OF EU EMC DIRECTIVE

Applicant: YUEQING BAI CONNECTOR

Product Description: HEAVY DUTY CONNECTOR

Model/Parameters: HDC-HE-048, HDC-HE-032, HDC-HE-024, HDC-HE-016, HDC-HE-010, HDC-HE-006, HDC-HA-004, HDC-HA-003, HDC-HA-010, HDC-HA-016, HDC-HA-032, HDC-HS-006, HDC-HS-004, HDC-HS-012, HDC-HK-42, HDC-HK-84

EN 60939-2:2014, EN 61000-3-2:2014, EN 61000-3-12:2014



**GTS**

VERIFICATION OF LVD COMPLIANCE

Applicant: Yueqing Bai Connector Co., Ltd.

Address of applicant: No. 6, Mount Taishan Road, Yueqing, Wenzhou, Zhejiang

Manufacturer: Yueqing Bai Connector Co., Ltd.

Product Description: Heavy Duty Connector

Model No.: HDC-HE-048, HDC-HE-032, HDC-HE-024, HDC-HE-016, HDC-HE-010, HDC-HE-006, HDC-HA-004, HDC-HA-003, HDC-HA-010, HDC-HA-016, HDC-HA-032, HDC-HS-006, HDC-HS-004, HDC-HS-012, HDC-HK-42, HDC-HK-84

Test Standard: EN 9546:2009

Test Report Number(s): TLZ2204144953

Date of issue: April 17th, 2023

Date of expiry: April 16th, 2028

CE Marking

# 目录/Contents

## 插体/Inserts

HA 系列	HA Series (螺钉连接/Screw terminal)	P10
HE 系列	HE Series (螺钉连接 / Screw terminal)	P11
HEE 系列	HEE Series (冷压连接 / Crimp terminal)	P12
HD 系列	HD Series (冷压连接 / Crimp terminal)	P13
HDD 系列	HDD Series (冷压连接 / Crimp terminal)	P14
HSB 系列	HSB Series (螺钉连接/Screw terminal)	P15
HR 系列	HR Series (螺钉连接/Screw terminal)	P15
HWK 系列	HWK Series (螺钉连接/Screw terminal)	P15
HK 系列	HK Series (螺钉连接/Screw terminal)	P16
HQ 系列	HQ Series (螺钉/冷压连接 / Screw/Crimp terminal)	P17
HM 系列	HM Series (螺钉/冷压/弹片连接 / Screw/Crimp/Cage Clamp terminal)	P18
框架 系列	Frame Series (螺钉/冷压 / Screw/Crimp terminal)	P19

## 外壳/Inserts

H3A 系列	H3A Series	P20-21
H10A 系列	H10A Series	P22
H16A 系列	H16A Series	P23
H32A 系列	H32A Series	P24
H6B 系列	H6B Series	P25-26
H10B 系列	H10B Series	P27-30
H16B 系列	H16B Series	P31-34
H24B 系列	H24B Series	P35-38
H32B 系列	H32B Series	P39-40
H48B 系列	H48B Series	P41-42

## 附件/Inserts

底盒及卡扣	Bottom box and buckle	P43
冷压针及工具	Crimp contact & Tool	P44-45
电缆接头	Cable gland	P46-49
编码销	Code pin	P50-51
壳体底部安装尺寸图	Housing mounting dimensions	P52

## 产品型号说明 Product Model Description

### 上壳/Hood HDC-H24B-TS-4B-PG21

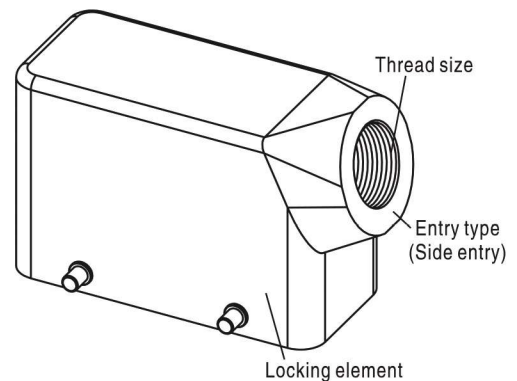
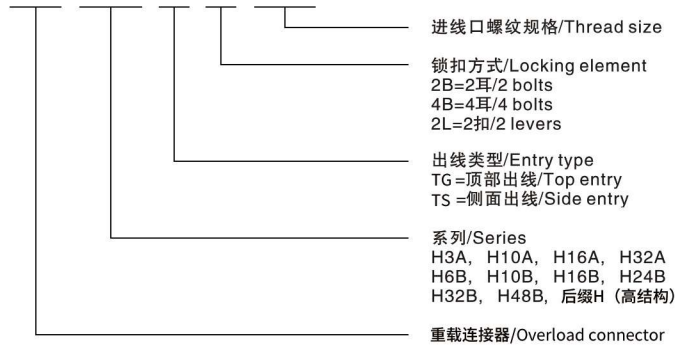

### 下壳/Housing HDC-H24B-AG-BO-1L

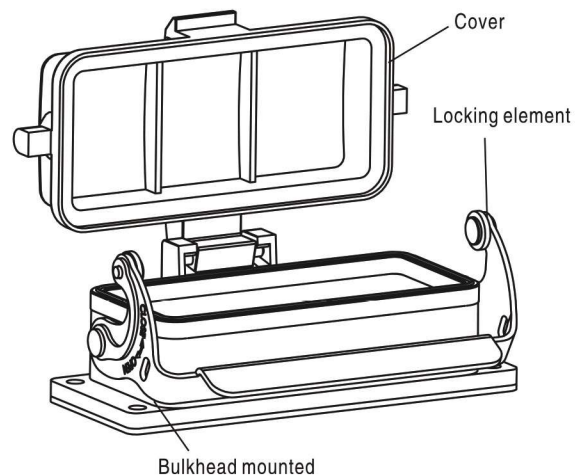
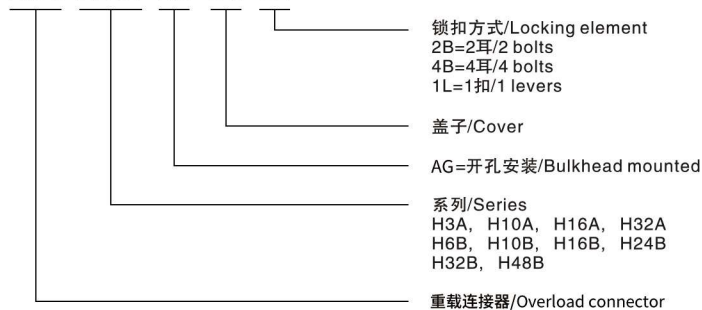

### HDC-H24B-SGR-2L-PG21

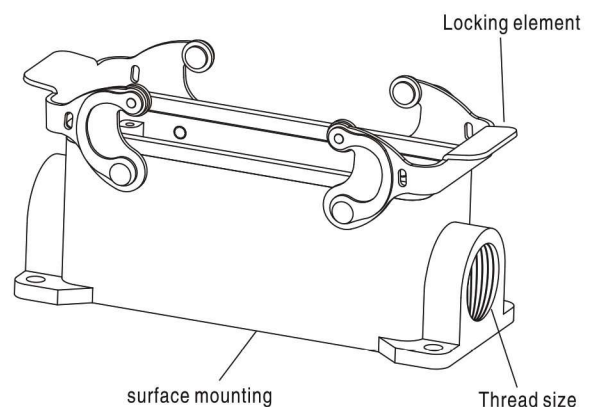
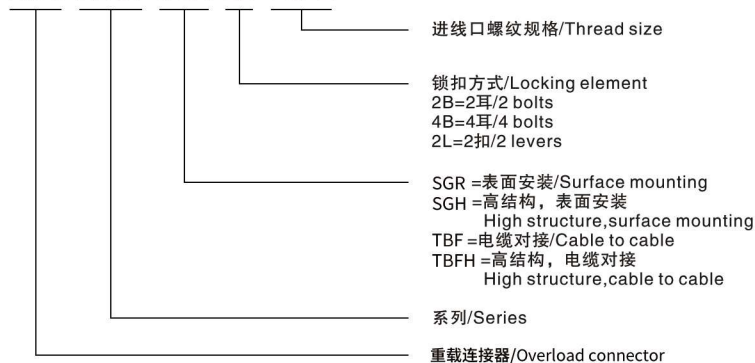

### 插体/Insert HDC-HEE-046-MC

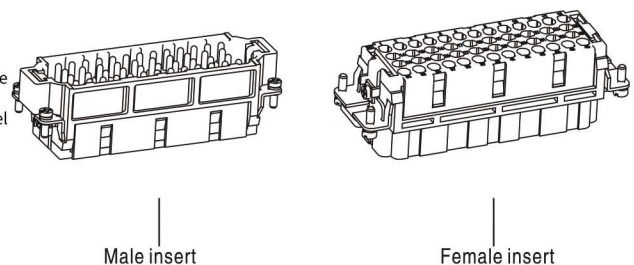

## 主要部件 Main components

### 1. 电缆接头/Cable gland

尼龙或铜合金镀镍/Nylon or brass nickel plated  
 通用电缆接头/Universal cable gland  
 其他电缆接头/Other cable gland

### 2. 上壳/Hoods

标准或高结构/Low or high construction  
 顶部进线或侧面进线/Top or side cable entry  
 2耳, 4耳或2扣/2blots or 4 blots or 2 locking levers

### 3. 公插芯 母插芯/Male insert or Female insert

螺丝连接/Screw terminal  
 冷压连接/Crimp terminal  
 弹片连接/Cage-clamp terminal

### 4. 冷压针 ( 适合于冷压接线的插体 )

Crimp contacts (only for crimp connection insert)  
 镀金或镀银/Gold plated or silver plated  
 额定电流/Rated current:5A, 10A, 16A, 40A

### 5. 下壳/Housings

开孔安装, 表面安装或电缆对接  
 Bulkhead mounting or surface mounting or cable to cable  
 标准或高结构/Low or high construction  
 1扣, 2扣或4耳/1 or 2 locking levers or 4 bolts  
 带塑料盖或带金属盖或不带盖  
 With or without thermoplastic/metal covers

### 6. 附件/Accessories

保护盖/Protective covers  
 编码销/Code and guide pins for coding  
 工具/Tools

电缆接头  
Cable gland

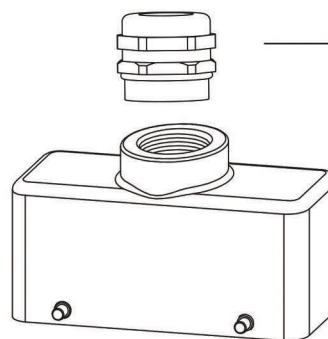

上壳  
Hoods

母插针  
Female contacts



母插插体  
Female insert

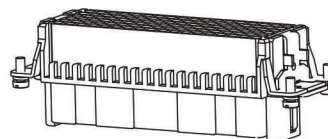

公插插体  
Male insert

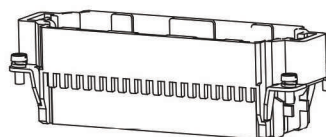

公插针  
Male contacts



下壳  
Housings

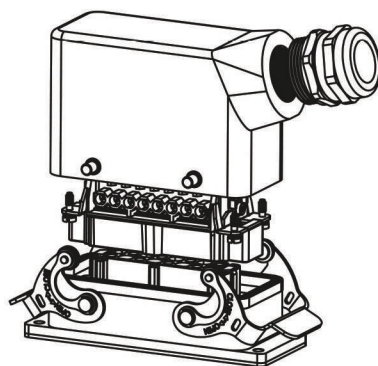
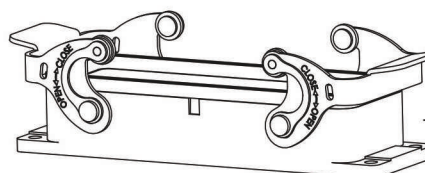

开孔安装/Bulkhead mounting  
 侧面出线/Side entry

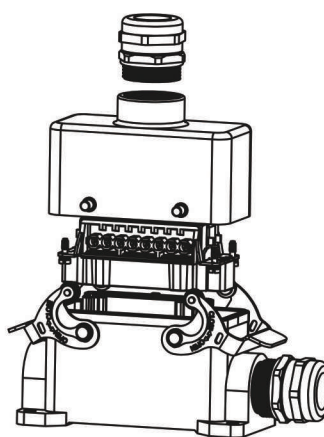

表面安装/Surface mounting  
 顶出线/Top entry

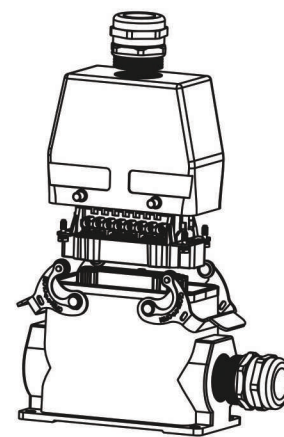

表面安装/Surface mounting  
 高结构/High structure  
 顶出线/Top entry

# 选型指南 Selection guide

系列/Insert	型号/Type	针数量/poles	工作电流/Current	电压/Voltage	接线方式/Terminal	接线插针/Wiringpin	适用外壳/Shells
HA	HA-003	3+PE	10A	230V/400V	螺钉接线/Screw	铜镀银/铜镀金(10A)	H3A
	HA-004	4+PE					H10A
	HA-010	10+PE	16A	250V	螺钉接线/Screw	铜镀银/铜镀金(16A)	H16A
	HA-016	16+PE					H32A
	HA-032	32+PE					

系列/Insert	型号/Type	针数量/poles	工作电流/Current	电压/Voltage	接线方式/Terminal	接线插针/Wiringpin	适用外壳/Shells
HE	HE-004	4+PE	16A	500V	螺钉接线/Screw	铜镀银 (16A) Copper silver plating / 铜镀金 (16A) Copper gold plating	H6B
	HE-006	6+PE					H6B
	HE-010	10+PE					H10B
	HE-012	12+PE					H10B
	HE-016	16+PE					H16B
	HE-020	20+PE					H16B
	HE-018	18+PE					H24B
	HE-024	24+PE					H24B
	HE-032	32+PE					H32B
	HE-040	40+PE					H32B
	HE-036	36+PE					H48B
	HE-048	48+PE					H48B

系列/Insert	型号/Type	针数量/poles	工作电流/Current	电压/Voltage	接线方式/Terminal	接线插针/Wiringpin	适用外壳/Shells
HEE	HEE-010	10+PE	16A	500V	冷压接线/Crimp	铜镀银 (16A) Copper silver plating / 铜镀金 (16A) Copper goldplating	H6BH
	HEE-018	18+PE					H10BH
	HEE-032	32+PE					H16BH
	HEE-046	46+PE					H24BH
	HEE-064	64+PE					H32BH
	HEE-092	92+PE					H48BH

系列/Insert	型号/Type	针数量/poles	工作电流/Current	电压/Voltage	接线方式/Terminal	接线插针/Wiringpin	适用外壳/Shells
HD小型	HD-007	7+PE	10A	250V	冷压接线/Crimp	铜镀银/铜镀金(10A)	H3A
	HD-008	8					
HD	HD-015	15+PE	10A	250V	冷压接线/Crimp	铜镀银 (10A) Copper silver plating / 铜镀金 (10A) Copper gold plating	H10AH
	HD-025	25+PE					H16AH
	HD-040	40+PE					H16BH
	HD-050	50+PE					H32AH
	HD-064	64+PE					H24BH
	HD-080	80+PE					H32BH
	HD-128	128+PE					H48BH

系列/Insert	型号/Type	针数量/poles	工作电流/Current	电压/Voltage	接线方式/Terminal	接线插针/Wiringpin	适用外壳/Shells
HDD	HDD-024	24+PE	10A	250V	冷压接线/Crimp	铜镀银 (10A) Copper silver plating / 铜镀金 (10A) Copper goldplating	H6BH
	HDD-042	42+PE					H10BH
	HDD-072	72+PE					H16BH
	HDD-108	108+PE					H24BH
	HDD-144	144+PE					H32BH
	HDD-216	216+PE					H48BH

系列/Insert	型号/Type	针数量/poles	工作电流/Current	电压/Voltage	接线方式/Terminal	接线插针/Wiringpin	适用外壳/Shells
HSB	HSB-004	4+PE	35A	500V	螺钉接线/Screw	铜镀银/铜镀金(35A)	H10B
	HSB-006	6+PE					H16B
	HSB-012	12+PE					H32B
HR	HR-004	4+PE	35A	690V/400V	螺钉接线/Screw	铜镀银/铜镀金(35A)	H6B
	HR-008	8+PE					H10B

# 选型指南 Selection guide

系列/Insert	型号/Type	针数量/poles	工作电流/Current	电压/Voltage	接线方式/Terminal	接线插针/Wiringpin	适用外壳/Shells	
HWK	HWK-006/6	12+PE	40A+16A	690V/400V	螺钉接线/Screw	铜镀银/铜镀金(40A+16A)	H16B	
	HWK-012/12	24+PE					H32B	
HK	HK-004	4+PE	80A	690V/400V	螺钉接线/Screw	铜镀银Copper silver plating (80A)	H16B	
	HK-008	8+PE					H32B	
	HK-007	7+PE					H24B	
	HK-014	14+PE	80A+16A	690V/400V		铜镀金Copper gold plating (80A)	H48B	
	HK-004/2	6+PE					铜镀银Copper silver plating (80A+16A)	H16B
	HK-008/4	12+PE						H32B
	HK-004/8	12+PE				铜镀金Copper gold plating (80A+16A)	H24B	
HK-008/16	24+PE	H48B						

系列/Insert	型号/Type	针数量/poles	工作电流/Current	电压/Voltage	接线方式/Terminal	接线插针/Wiringpin	适用外壳/Shells
HQ	HQV-002.1	2+PE	40A	400V	螺钉接线/Screw	铜镀银/铜镀金(40A)	H3A
	HQ-004/2	4+PE	40A+10A	690V/250V	冷压接线/Crimp	铜镀银/铜镀金(10A)	C
	HQ-008/0	8+PE	16A	500V	冷压接线/Crimp	铜镀银/铜镀金(16A)	
	HQ-005	5+PE	16A	230V/400V	冷压接线/Crimp	铜镀银/铜镀金(16A)	H3A
	HQ-012	5+PE	10A	400V	冷压接线/Crimp	铜镀银/铜镀金(10A)	

系列/Insert	型号/Type	针数量/poles	工作电流/Current	电压/Voltage	接线方式/Terminal	接线插针/Wiringpin	适用外壳/Shells
HM模块式	H2MK-001.1	1	200A	1000V	轴向螺栓/Screw	铜镀银 Copper silver plating / 铜镀金 Copper gold plating	H10A-T1 H6B-T2 H10B-T3 H16B-T4 H24-T6 H32B-T8 H48B-T12
	HMK-001	1	100A	1000V	冷压接线/Crimp		
	H2MK-002.1	2	100A	1000V	轴向螺栓/Screw		
	HMK70-002.1	2	70A	1000V	轴向螺栓/Screw		
	HMK-002	2	40A	1000V	冷压接线/Crimp		
	HMK-002	2	40A	1000V	轴向螺栓/Screw		
	HMK-003	3	40A	690V	冷压接线/Crimp		
	HMK-003	3	40A	690V	轴向螺栓/Screw		
	HME-004	4	40A	830V	冷压接线/Crimp		
	HME-005	5	16A	400V	冷压接线/Crimp		
	HME-005	5	16A	400V	弹片接线/Spring		
	HMK-006	6	16A	500V	冷压接线/Crimp		
	HMEE-008	8	16A	400V	冷压接线/Crimp		
	HMD-012	12	10A	250V	冷压接线/Crimp		
	HMD-012	12	10A	250V	快插式接线/Fast		
	HMDD-017	17	10A	160V	冷压接线/Crimp		
	HMEE-020	20	16A	500V	冷压接线/Crimp		
	HMDS-025	25	5A	50V	冷压接线/Crimp		
	H2MDD-042	42	10A	150V	冷压接线/Crimp		
	HMDS-009(视频)	9	5A	50V	/		/
	HM-USB	/	5A	50V	/		/
HM-RJ45 (网络)	/	1A	50V	/	/		
HMP-002(气路)	2	/	/	/	/		
HMP-003(气路)	3	/	/	/	/		
HM-000(空置)	/	/	/	/	/		

系列/Insert	型号/Type	可装模块数	工作电流/Current	电压/Voltage	接线方式/Terminal	接线插针/Wiringpin	适用外壳/Shells
模块框架	H10A-T1-M/F	1	/	/	/	/	H10A
	H6B-T2-M/F	2					H6BH
	H10B-T3-M/F	3					H10BH
	H16B-T4-M/F	4					H16BH
	H24-T6-M/F	6					H24BH
	H32B-T8-M/F	8					H32BH
	H48B-T12-M/F	12					H48BH

# HA 接插件针数 3/4/10/16/32+

Contact inserts



HA-003-M

HA-003-F

10A (230V/400V) 螺钉接线  
匹配 H3A 外壳系列



HA-004-M

HA-004-F

10A (230V/400V) 螺钉接线  
匹配 H3A 外壳系列



HA-010-M

HA-010-F

16A (250V) 螺钉接线  
匹配 H10A 外壳系列



HA-016-M

HA-016-F

16A (250V) 螺钉接线  
匹配 H16A 外壳系列



HA-032-M

HA-032-F

16A (250V) 螺钉接线  
匹配 H32A 外壳系列

# HE 接插件针数 4~48+

Contact inserts

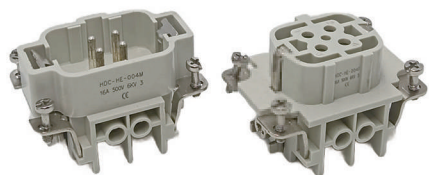

HE-004-M HE-004-F

16A (500V) 螺钉接线  
匹配 H6B 外壳系列

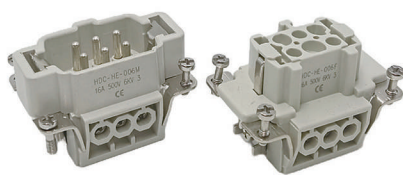

HE-006-M HE-006-F

16A (500V) 螺钉接线  
匹配 H6B 外壳系列

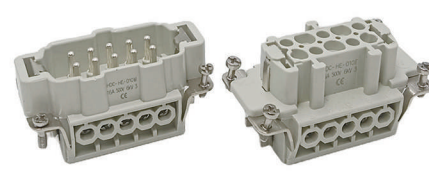

HE-010-M HE-010-F

16A (500V) 螺钉接线  
匹配 H10B 外壳系列

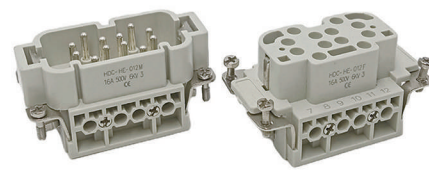

HE-012-M HE-012-F

16A (500V) 螺钉接线  
匹配 H10B 外壳系列

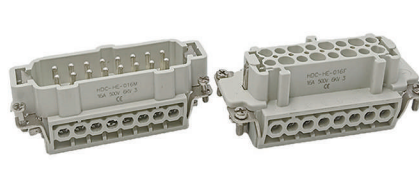

HE-016-M HE-016-F

16A (500V) 螺钉接线  
匹配 H16B 外壳系列

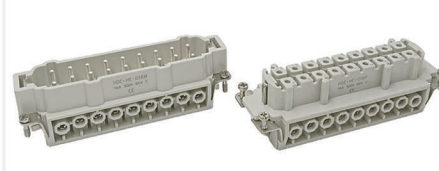

HE-018-M HE-018-F

16A (500V) 螺钉接线  
匹配 H24B 外壳系列

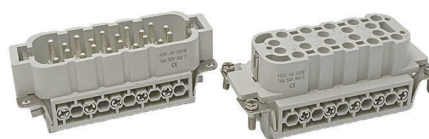

HE-020-M HE-020-F

16A (500V) 螺钉接线  
匹配 H16B 外壳系列

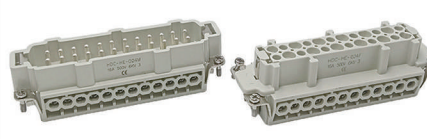

HE-024-M HE-024-F

16A (500V) 螺钉接线  
匹配 H24B 外壳系列

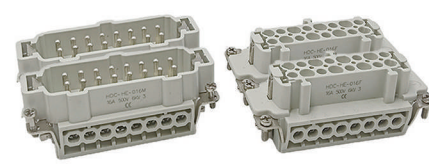

HE-032-M HE-032-F

16A (500V) 螺钉接线  
匹配 H32B 外壳系列

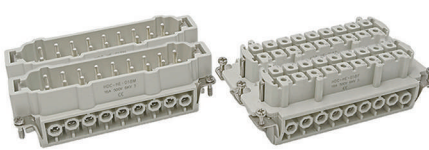

HE-036-M HE-036-F

16A (500V) 螺钉接线  
匹配 H48B 外壳系列

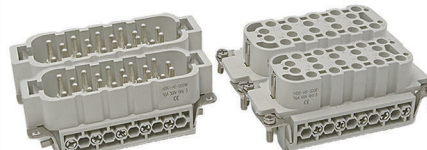

HE-040-M HE-040-F

16A (500V) 螺钉接线  
匹配 H32B 外壳系列

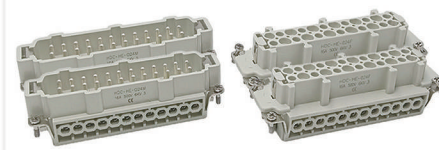

HE-048-M HE-048-F

16A (500V) 螺钉接线  
匹配 H48B 外壳系列

# HEE 接插件针数 10/18+

Contact inserts

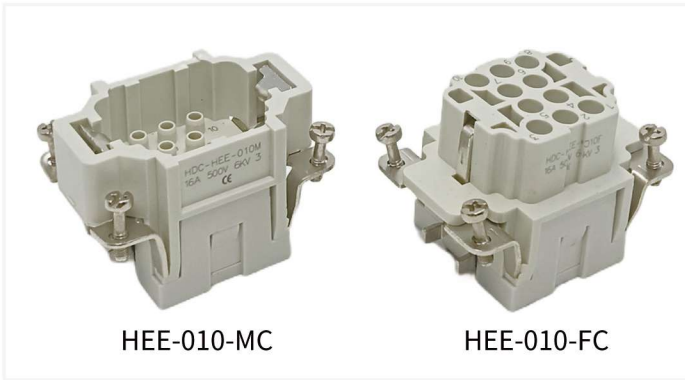

HEE-010-MC

HEE-010-FC

16A (500V) 冷压接线  
匹配 H6B外壳系列



HEE-018-MC

HEE-018-FC

16A (500V) 冷压接线  
匹配 H10B外壳系列

# HEE 接插件针数 32/46/64/92+

Contact inserts



HEE-032-MC

HEE-032-FC

16A (500V) 冷压接线  
匹配 H16B外壳系列



HEE-046-MC

HEE-046-FC

16A (500V) 冷压接线  
匹配 H24B外壳系列

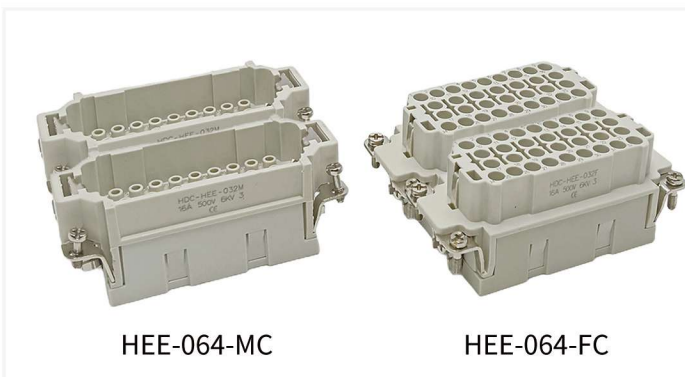

HEE-064-MC

HEE-064-FC

16A (500V) 冷压接线  
匹配 H32B外壳系列



HEE-092-MC

HEE-092-FC

16A (500V) 冷压接线  
匹配 H48B外壳系列

# HD 接插件针数 7~128+

Contact inserts

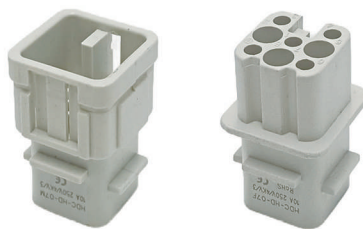
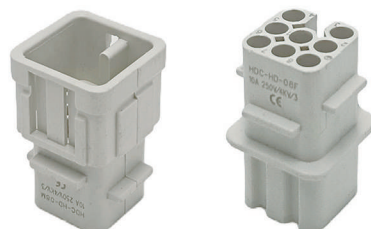
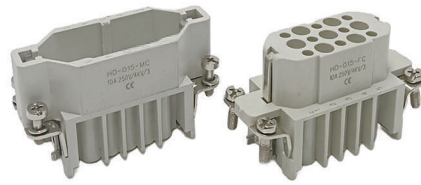
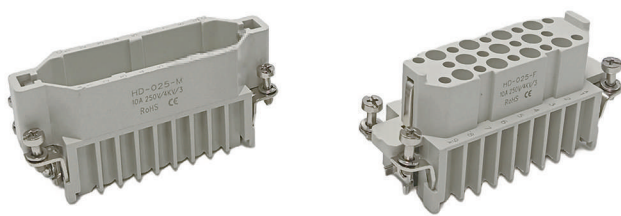
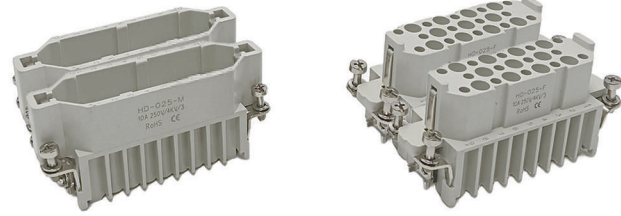
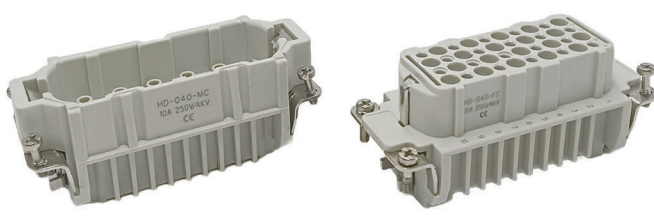
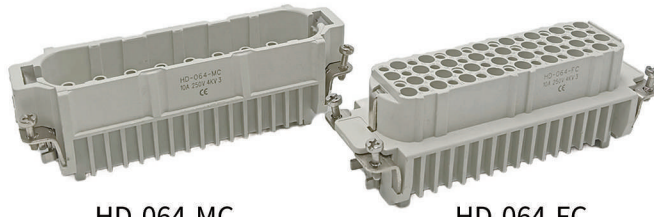
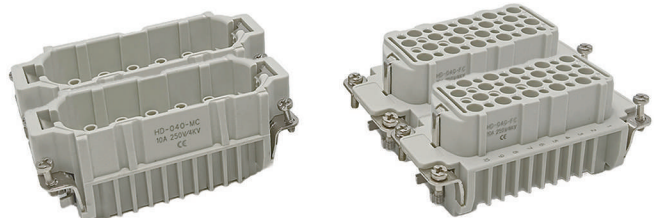
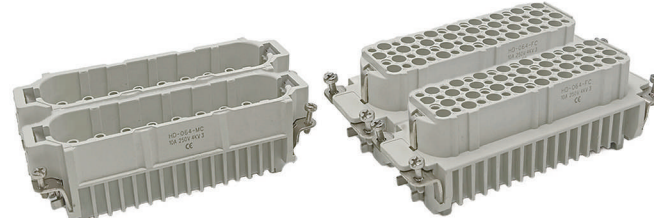
 <p>HD-007-MC      HD-007-FC</p> <p>10A (250V) 冷压接线 匹配 H3A 外壳系列</p>	 <p>HD-008-MC      HD-008-FC</p> <p>10A (250V) 冷压接线 匹配 H3A 外壳系列</p>	 <p>HD-015-MC      HD-015-FC</p> <p>10A (250V) 冷压接线 匹配 H10A 外壳系列</p>
 <p>HD-025-MC      HD-025-FC</p> <p>10A (250V) 冷压接线 匹配 H16A 外壳系列</p>	 <p>HD-050-MC      HD-050-FC</p> <p>10A (250V) 冷压接线 匹配 H32A 外壳系列</p>	
 <p>HD-040-MC      HD-040-FC</p> <p>10A (250V) 冷压接线 匹配 H16B 外壳系列</p>	 <p>HD-064-MC      HD-064-FC</p> <p>10A (250V) 冷压接线 匹配 H24B 外壳系列</p>	
 <p>HD-080-MC      HD-080-FC</p> <p>10A (250V) 冷压接线 匹配 H32B 外壳系列</p>	 <p>HD-128-MC      HD-128-FC</p> <p>10A (250V) 冷压接线 匹配 H48B 外壳系列</p>	

# HDD 接插件针数 24/42+

Contact inserts

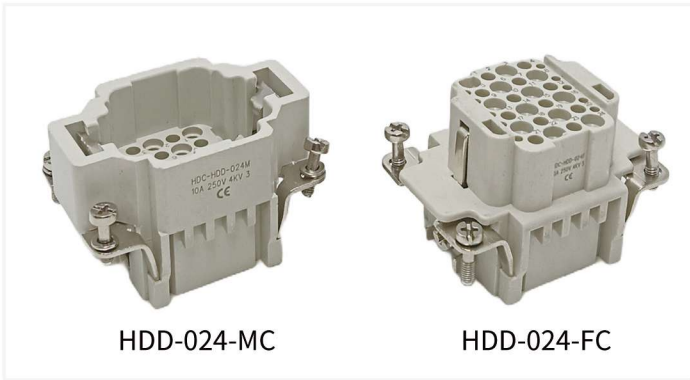

HDD-024-MC

HDD-024-FC

10A (250V) 冷压接线  
匹配 H6B外壳系列



HDD-042-MC

HDD-042-FC

10A (250V) 冷压接线  
匹配 H10B外壳系列

# HDD 接插件针数 72/108/144/216+

Contact inserts

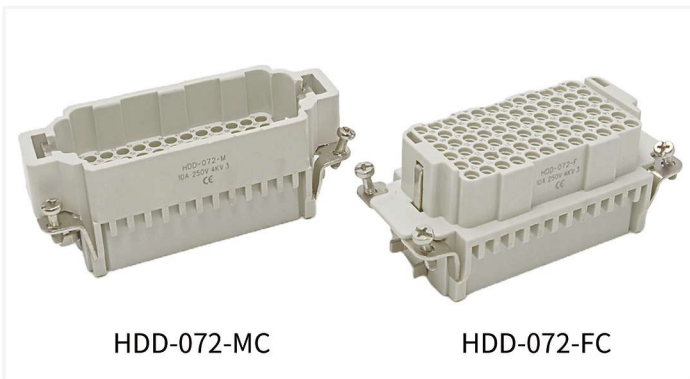

HDD-072-MC

HDD-072-FC

10A (250V) 冷压接线  
匹配 H16B外壳系列

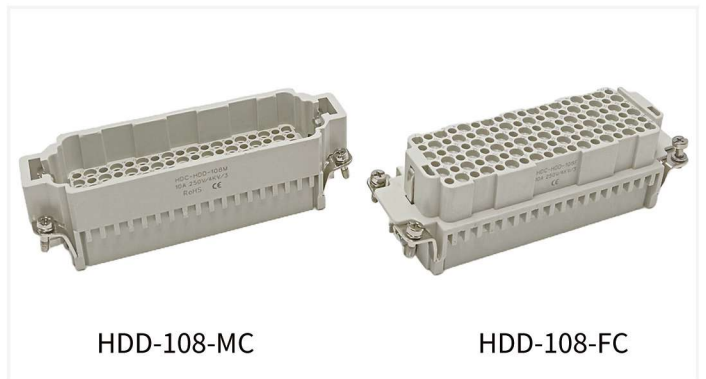

HDD-108-MC

HDD-108-FC

10A (250V) 冷压接线  
匹配 H24B外壳系列

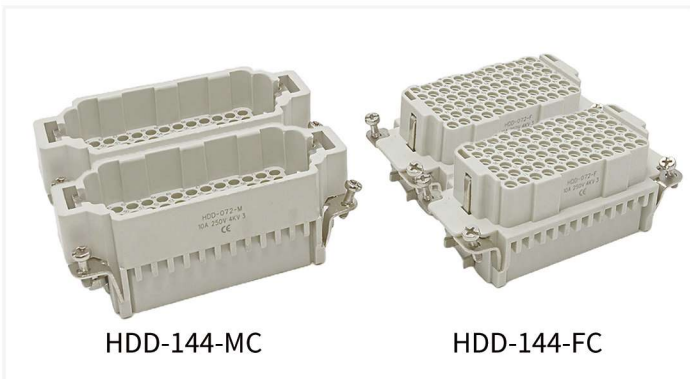

HDD-144-MC

HDD-144-FC

10A (250V) 冷压接线  
匹配 H32B外壳系列

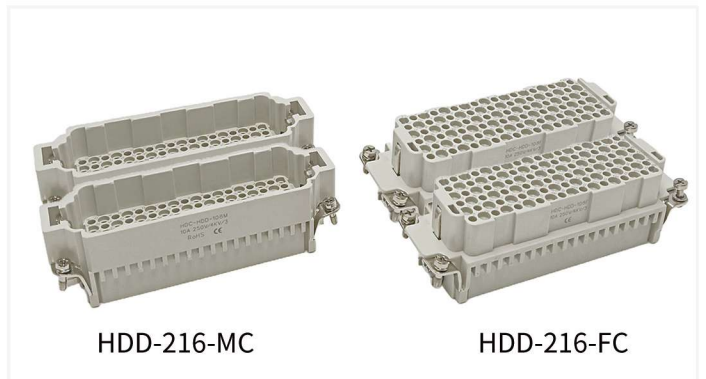

HDD-216-MC

HDD-216-FC

10A (250V) 冷压接线  
匹配 H48B外壳系列

# HSB 接插件针数 4/6/12+

Contact inserts

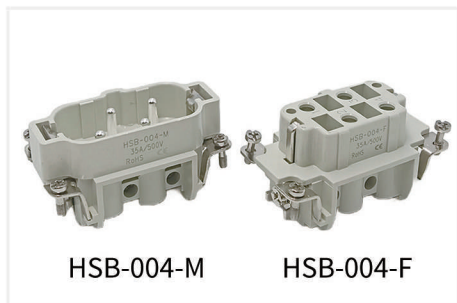

HSB-004-M HSB-004-F

35A (500V) 螺钉接线  
匹配 H10B 外壳系列

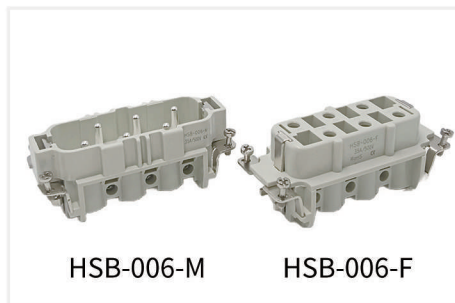

HSB-006-M HSB-006-F

35A (500V) 螺钉接线  
匹配 H16B 外壳系列

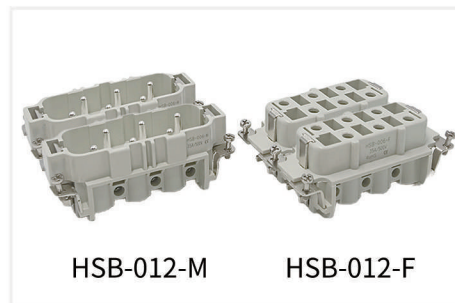

HSB-012-M HSB-012-F

35A (500V) 螺钉接线  
匹配 H32B 外壳系列

# HR 接插件针数 4/8+

Contact inserts

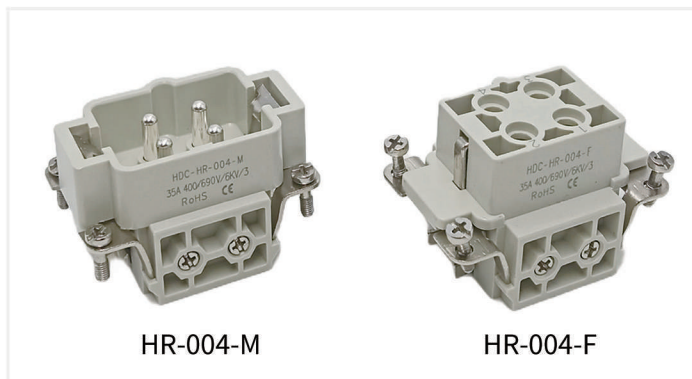

HR-004-M

HR-004-F

35A (400V/690) 螺钉接线  
匹配 H6B 外壳系列

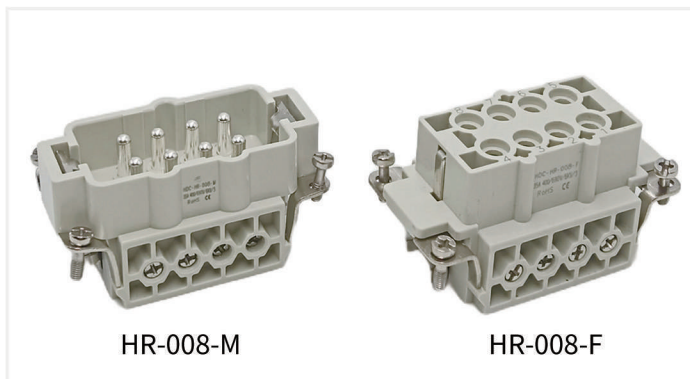

HR-008-M

HR-008-F

35A (400V/690) 螺钉接线  
匹配 H10B 外壳系列

# HWK 接插件针数 6+6/12+12+

Contact inserts



HWK-006/6-M

HWK-006/6-F

40A+16A (690V/400V) 螺钉接线  
匹配 H16B 外壳系列

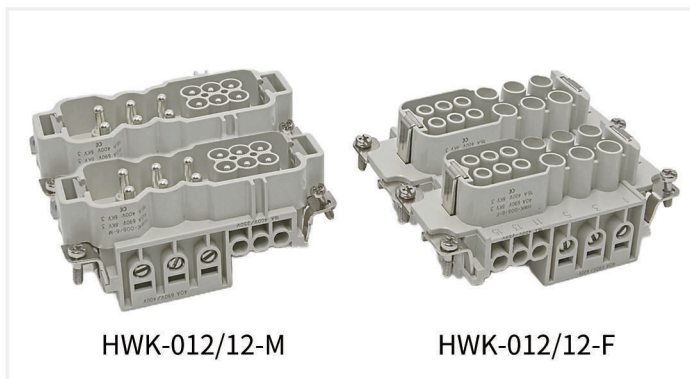

HWK-012/12-M

HWK-012/12-F

40A+16A (690V/400V) 螺钉接线  
匹配 H32B 外壳系列

# HK 接插件针数 4/8/7/14+

Contact inserts



HK-004-M



HK-004-F

80A (690V/400V) 螺钉接线  
匹配 H16B 外壳系列



HK-008-M



HK-008-F

80A (690V/400V) 螺钉接线  
匹配 H32B 外壳系列



HK-007-M

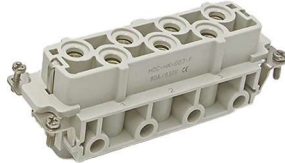

HK-007-F

80A (830V) 螺钉接线  
匹配 H16B 外壳系列



HK-014-M



HK-014-F

80A (830V) 螺钉接线  
匹配 H32B 外壳系列

# HK 接插件针数 4+2/8+4/4+8/8+16+

Contact inserts



HK-004/2-M



HK-004/2-F

80A+16A (690V/400V) 螺钉接线  
匹配 H16B 外壳系列



HK-008/4-M



HK-008/4-F

80A+16A (690V/400V) 螺钉接线  
匹配 H16B 外壳系列



HK-004/8-M

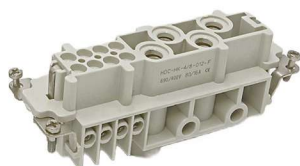

HK-004/8-F

80A+16A (690V/400V) 螺钉接线  
匹配 H16B 外壳系列



HK-008/16-M

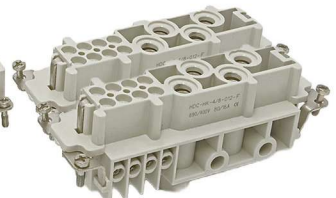

HK-008/16-F

80A+16A (690V/400V) 螺钉接线  
匹配 H16B 外壳系列

# HQ 接插件针数 2/4/5/8/12+

Contact inserts

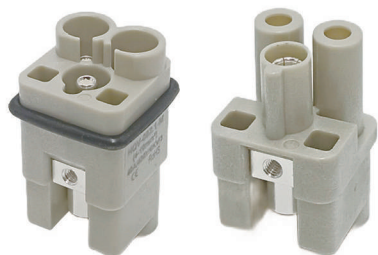

HQV-002.1-M HQV-002.1-F

40A (400V) 螺钉接线  
匹配 H3A 外壳系列

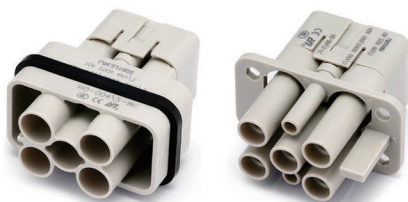

HQ-004/2-MC HQ-004/2-FC

40A+10A(690/250V)冷压接线  
匹配 外壳系列

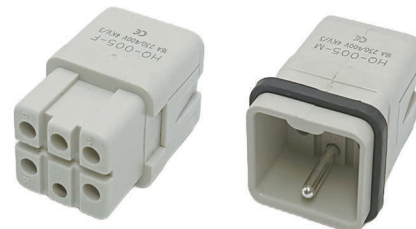

HQ-005-MC HA-005-FC

16A (230V/400V) 冷压接线  
匹配 H3A 外壳系列



HQ-008/0-MC HQ-008/0-FC

16A (500V) 冷压接线  
匹配 外壳系列



HQ-012-MC HQ-012-FC

10A (400V) 冷压接线  
匹配 H3A 外壳系列

# HM 接插件模块

## Contact inserts



**H2MK-001.1-M/F**  
200A/1000V/螺丝接线  
占用2个模块位



**H2MK-002.1-M/F**  
100A/1000V/螺丝接线  
占用2个模块位



**HMK-001-MC/FC**  
100A/1000V/冷压接线  
占用1个模块位



**HMK70-002.1-M/F**  
70A/1000V/螺丝接线  
占用1个模块位



**HMK-002-M/F**  
40A/1000V/螺丝/冷压  
占用1个模块位



**HMK-003-M/F**  
40A/690V/螺丝/冷压  
占用1个模块位



**HME-004-MC/FC**  
40A/830V/冷压接线  
占用1个模块位



**HME-005-MS/FS**  
16A/400V/冷压/弹片  
占用1个模块位



**HMK-006-MC/FC**  
16A/500V/冷压接线  
占用1个模块位



**HMEE-008-MC/FC**  
16A/400V/冷压接线  
占用1个模块位



**HMD-012-M/F**  
10A/250V/冷压/快插  
占用1个模块位



**HMDD-017-MC/FC**  
10A/160V/冷压接线  
占用1个模块位



**HMEE-020-MC/FC**  
16A/500V/冷压接线  
占用2个模块位



**HMDS-025-MC/FC**  
5A/50V/冷压接线  
占用1个模块位



**H2MDD-042-MC/FC**  
10A/150V/冷压接线  
占用2个模块位



**HMDS-009**  
5A/50V/视频模块  
占用1个模块位

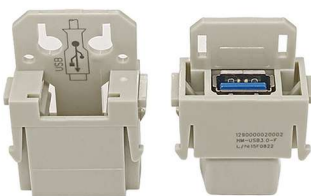

**HM-USB3.0**  
5A/50V/USB接口  
占用1个模块位

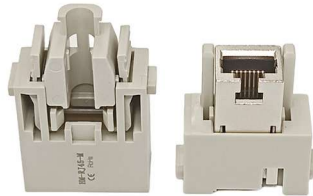

**HM-RJ45**  
1A/50V/网络接口  
占用1个模块位



**HMP-002/3**  
3.0/4.0/6.0/气路接口  
占用1个模块位



**HM-000**  
空置模块  
占用1个模块位

# 模块框架 Module Framework T1/T2/T3+

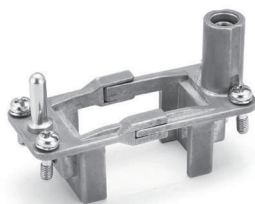

T1位 (可装1个模块)  
匹配 H10A 外壳系列

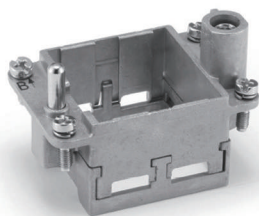

T2位 (可装2个模块)  
匹配 H6B 外壳系列

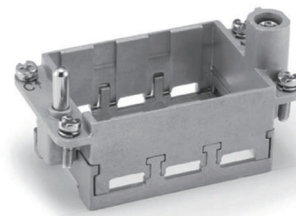

T3位 (可装3个模块)  
匹配 H10B 外壳系列

# 模块框架 Module Framework T4/T6+

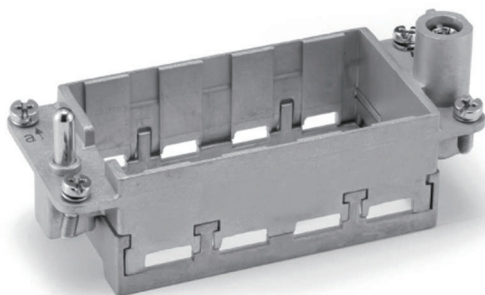

T4位 (可装4个模块)  
匹配 H16B 外壳系列

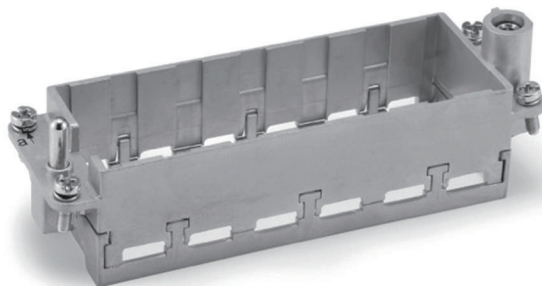

T6位 (可装6个模块)  
匹配 H24B 外壳系列

# 模块框架 Module Framework T8/T12+

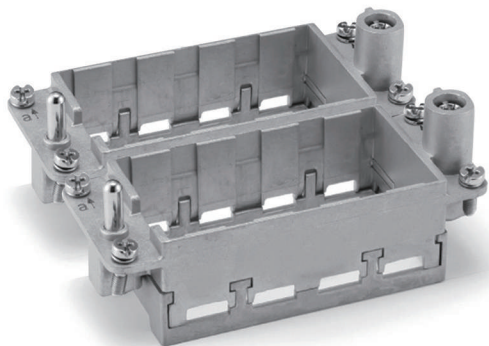

T4位\*2 (可装8个模块)  
匹配 H32B 外壳系列

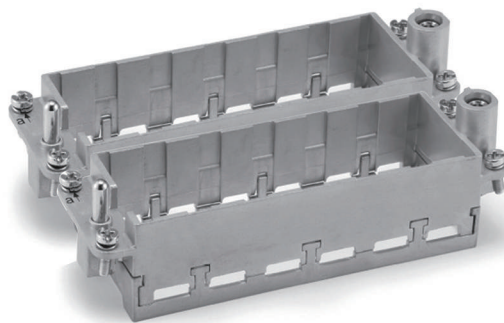



T6位\*2 (可装12个模块)  
匹配 H48B 外壳系列

# H3A 外壳系列

## Contact inserts

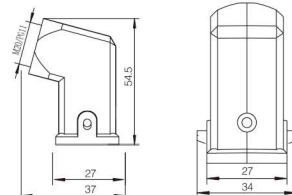
金属外壳 | 防护等级:IP65/67  
Metal hoods | Degree of protection:IP65/67

产品图片/Photo	螺纹 Thread	外形尺寸/Dimensions (mm)
<p>上壳 侧出线</p>  <p>型号: H3A-MTS-2B</p>	<p><b>PG11</b> M20</p>	

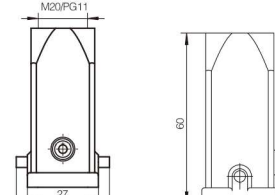
产品图片/Photo	螺纹 Thread	外形尺寸/Dimensions (mm)
<p>上壳 顶出线</p>  <p>型号: H3A-MTG-2B</p>	<p><b>PG11</b> M20</p>	

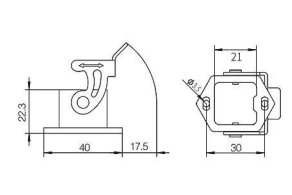
产品图片/Photo	螺纹 Thread	外形尺寸/Dimensions (mm)
<p>下壳 开孔安装</p>  <p>型号: H3A-MAG-1L</p>	/	

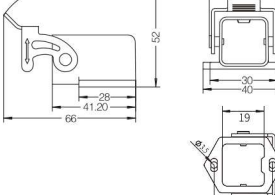
产品图片/Photo	螺纹 Thread	外形尺寸/Dimensions (mm)
<p>下壳 卧式开孔安装</p>  <p>型号: H3A-MAGS-1L</p>	/	

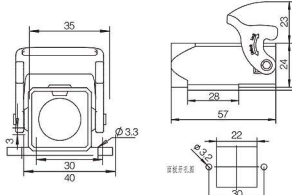
产品图片/Photo	螺纹 Thread	外形尺寸/Dimensions (mm)
<p>下壳 卧式对接</p>  <p>型号: H3A-MAGSV-1L</p>	<p><b>PG11</b> M20</p>	

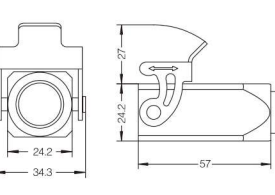
产品图片/Photo	螺纹 Thread	外形尺寸/Dimensions (mm)
<p>下壳 电缆对接</p>  <p>型号: H3A-MTGVB-1L</p>	<p><b>PG11</b> M20</p>	

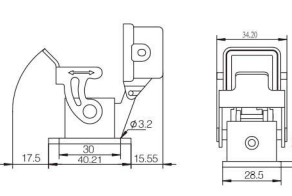
产品图片/Photo	螺纹 Thread	外形尺寸/Dimensions (mm)
<p>下壳 开孔安装-带盖</p>  <p>型号: H3A-MAG-BO-1L</p>	/	

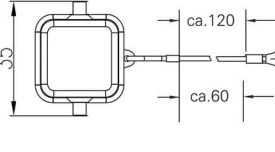
产品图片/Photo	螺纹 Thread	外形尺寸/Dimensions (mm)
<p>防尘盖</p>  <p>型号: H3A-BO</p>	/	

# H3A 外壳系列

## Contact inserts

金属外壳 | 防护等级:IP68  
Metal hoods | Degree of protection:IP68

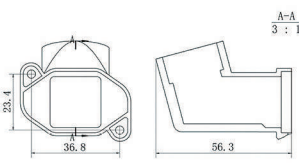
产品图片/Photo	螺纹 Thread	外形尺寸/Dimensions (mm)
<p>上壳 侧出线</p>  <p>型号: H3A-TS-2L</p>	<p><b>PG11</b> PG13.5 M20</p>	

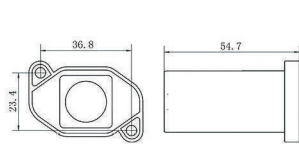
产品图片/Photo	螺纹 Thread	外形尺寸/Dimensions (mm)
<p>上壳 顶出线</p>  <p>型号: H3A-TG-2L</p>	<p><b>PG11</b> PG13.5 M20</p>	

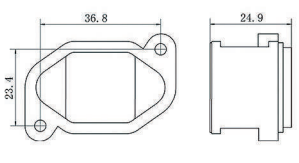
产品图片/Photo	螺纹 Thread	外形尺寸/Dimensions (mm)
<p>下壳 开孔安装</p>  <p>型号: H3A-AG-2L</p>	<p>/</p>	

# H10A 外壳系列

## Contact inserts

金属外壳 | 防护等级:IP65/67  
Metal hoods | Degree of protection:IP65/67

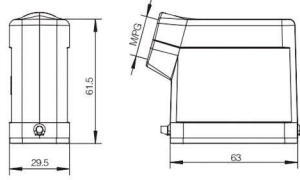
产品图片/Photo	螺纹 Thread	外形尺寸/Dimensions (mm)
 <p>上壳 侧出线</p> <p>型号: H10A-TS-2B</p>	<p><b>PG16</b> PG21 M20 M25</p>	 <p>61.5 29.5 63</p>

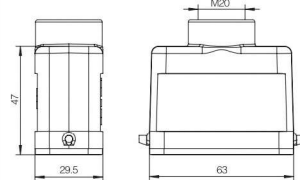
产品图片/Photo	螺纹 Thread	外形尺寸/Dimensions (mm)
 <p>上壳 顶出线</p> <p>型号: H10A-TG-2B</p>	<p><b>PG16</b> PG21 M20 M25</p>	 <p>M20 47 29.5 63</p>

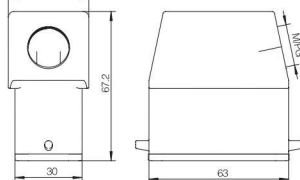
产品图片/Photo	螺纹 Thread	外形尺寸/Dimensions (mm)
 <p>上壳加高 侧出线</p> <p>型号: H10AH-TS-2B</p>	<p><b>PG16</b> PG21 M20 M25</p>	 <p>36 67.2 30 63</p>

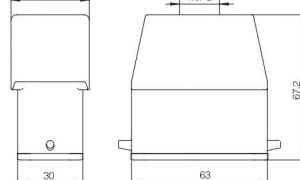
产品图片/Photo	螺纹 Thread	外形尺寸/Dimensions (mm)
 <p>上壳加高 顶出线</p> <p>型号: H10AH-TG-2B</p>	<p><b>PG16</b> PG21 M20 M25</p>	 <p>36 MFG 67.2 30 63</p>

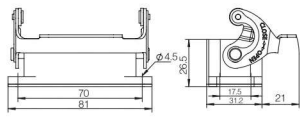
产品图片/Photo	螺纹 Thread	外形尺寸/Dimensions (mm)
 <p>下壳 开孔安装</p> <p>型号: H10A-AG-1L</p>	/	 <p>70 81 17.5 21 11.2</p>

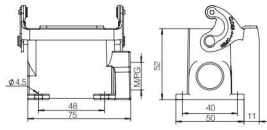
产品图片/Photo	螺纹 Thread	外形尺寸/Dimensions (mm)
 <p>下壳 表面安装</p> <p>型号: H10A-SGR-1L</p>	<p><b>PG16</b> 2PG16 PG21 2PG21 M20 2M20 M25 2M25</p>	 <p>52 48 75 40 50 11</p>

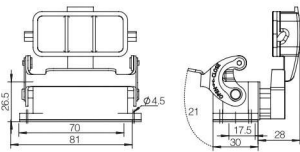
产品图片/Photo	螺纹 Thread	外形尺寸/Dimensions (mm)
 <p>下壳 开孔安装-带盖</p> <p>型号: H10A-AG-BO-1L</p>	/	 <p>28.5 70 81 17.5 21 30 28</p>

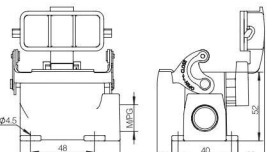
产品图片/Photo	螺纹 Thread	外形尺寸/Dimensions (mm)
 <p>下壳 表面安装-带盖</p> <p>型号: H10A-SGR-BO-1L</p>	<p><b>PG16</b> 2PG16 PG21 2PG21 M20 2M20 M25 2M25</p>	 <p>52 48 75 40 50 11 20</p>

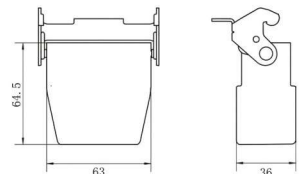
产品图片/Photo	螺纹 Thread	外形尺寸/Dimensions (mm)
 <p>下壳加高 电缆对接</p> <p>型号: H10AH-TBF-1L</p>	<p><b>PG16</b> PG21 M20 M25</p>	 <p>61.5 63 36</p>

# H16A 外壳系列

## Contact inserts

金属外壳 | 防护等级:IP65/67  
Metal hoods | Degree of protection:IP65/67

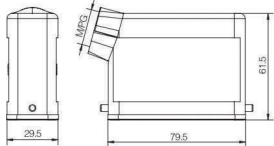
产品图片/Photo	螺纹 Thread	外形尺寸/Dimensions (mm)
 <p>上壳 侧出线</p> <p>型号: H16A-TS-2B</p>	<p><b>PG16</b> PG21 M20 M25</p>	

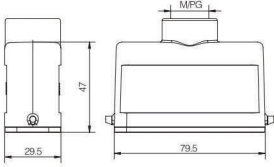
产品图片/Photo	螺纹 Thread	外形尺寸/Dimensions (mm)
 <p>上壳 顶出线</p> <p>型号: H16A-TG-2B</p>	<p><b>PG16</b> PG21 M20 M25</p>	

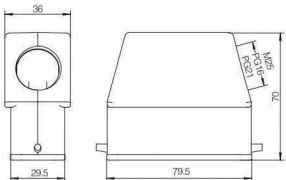
产品图片/Photo	螺纹 Thread	外形尺寸/Dimensions (mm)
 <p>上壳加高 侧出线</p> <p>型号: H16AH-TS-2B</p>	<p><b>PG16</b> PG21 M20 M25</p>	

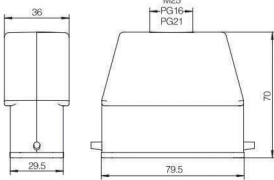
产品图片/Photo	螺纹 Thread	外形尺寸/Dimensions (mm)
 <p>上壳加高 顶出线</p> <p>型号: H10AH-TG-2B</p>	<p><b>PG16</b> PG21 M20 M25</p>	

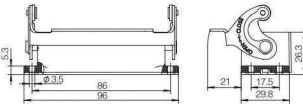
产品图片/Photo	螺纹 Thread	外形尺寸/Dimensions (mm)
 <p>下壳 开孔安装</p> <p>型号: H16A-AG-1L</p>	/	

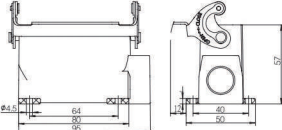
产品图片/Photo	螺纹 Thread	外形尺寸/Dimensions (mm)
 <p>下壳 表面对接</p> <p>型号: H16A-SGR-1L</p>	<p><b>PG16</b> 2PG16 PG21 2PG21 M20 2M20 M25 2M25</p>	

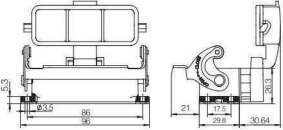
产品图片/Photo	螺纹 Thread	外形尺寸/Dimensions (mm)
 <p>下壳 开孔安装-带盖</p> <p>型号: H16A-AG-BO-1L</p>	/	

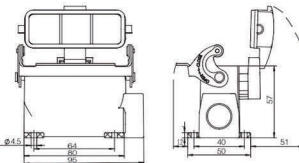
产品图片/Photo	螺纹 Thread	外形尺寸/Dimensions (mm)
 <p>下壳 表面对接-带盖</p> <p>型号: H16A-SGR-BO-1L</p>	<p><b>PG16</b> 2PG16 PG21 2PG21 M20 2M20 M25 2M25</p>	

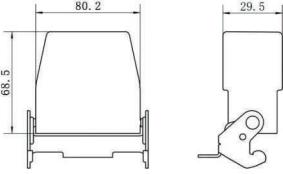
产品图片/Photo	螺纹 Thread	外形尺寸/Dimensions (mm)
 <p>下壳加高 电缆对接</p> <p>型号: H16AH-TBF-1L</p>	<p><b>PG16</b> PG21 M20 M25</p>	

# H32A 外壳系列

## Contact inserts

金属外壳 | 防护等级:IP65/67  
Metal hoods | Degree of protection:IP65/67

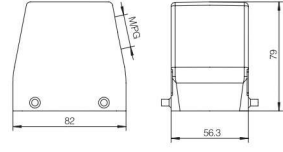
产品图片/Photo	螺纹 Thread	外形尺寸/Dimensions (mm)
<p>上壳 侧出线</p>  <p>型号: H32A-TS-4B</p>	<p>M25 M32 PG21 <b>PG29</b></p>	

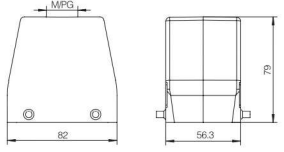
产品图片/Photo	螺纹 Thread	外形尺寸/Dimensions (mm)
<p>上壳 顶出线</p>  <p>型号: H32A-TG-4B</p>	<p>M25 M32 PG21 <b>PG29</b></p>	

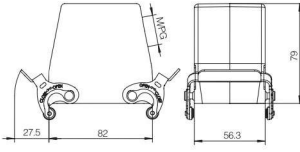
产品图片/Photo	螺纹 Thread	外形尺寸/Dimensions (mm)
<p>上壳 侧出线 双扣</p>  <p>型号: H32A-TS-2L</p>	<p>M25 M32 PG21 <b>PG29</b></p>	

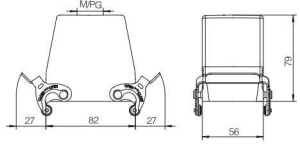
产品图片/Photo	螺纹 Thread	外形尺寸/Dimensions (mm)
<p>上壳 顶出线 双扣</p>  <p>型号: H32A-TG-2L</p>	<p>M25 M32 PG21 <b>PG29</b></p>	

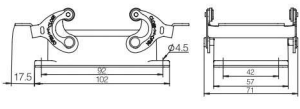
产品图片/Photo	螺纹 Thread	外形尺寸/Dimensions (mm)
<p>下壳 开孔安装</p>  <p>型号: H32A-AG-1L</p>	/	

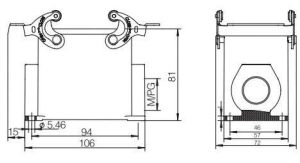
产品图片/Photo	螺纹 Thread	外形尺寸/Dimensions (mm)
<p>下壳 表面安装</p>  <p>型号: H32A-SGR-2L</p>	<p>M25 2M25 M32 2M32 PG21 2PG21 <b>PG29</b> 2PG29</p>	

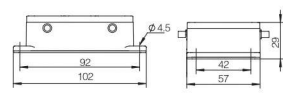
产品图片/Photo	螺纹 Thread	外形尺寸/Dimensions (mm)
<p>下壳 开孔安装 4耳</p>  <p>型号: H32A-AG-4B</p>	/	

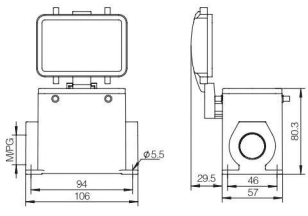
产品图片/Photo	螺纹 Thread	外形尺寸/Dimensions (mm)
<p>下壳 开孔安装-带盖 4耳</p>  <p>型号: H32A-AG-BO-4B</p>	/	

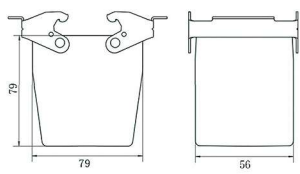
产品图片/Photo	螺纹 Thread	外形尺寸/Dimensions (mm)
<p>下壳 电缆对接</p>  <p>型号: H32A-TBF-2L</p>	<p>M25 M32 PG21 <b>PG29</b></p>	

# H6B 外壳系列

## Contact inserts

# 金属外壳 | 防护等级:IP65/67

## Metal hoods | Degree of protection:IP65/67

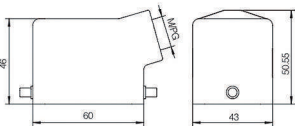
产品图片/Photo	螺纹 Thread	外形尺寸/Dimensions (mm)
 <p>上壳 侧出线</p> <p>型号: H6B-TS-2B</p>	PG13.5 PG16 M20 M25	

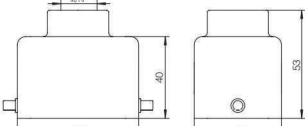
产品图片/Photo	螺纹 Thread	外形尺寸/Dimensions (mm)
 <p>上壳 顶出线</p> <p>型号: H6B-TG-2B</p>	PG13.5 PG16 M20 M25	

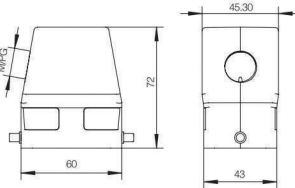
产品图片/Photo	螺纹 Thread	外形尺寸/Dimensions (mm)
 <p>上壳加高 侧出线</p> <p>型号: H6BH-TS-2B</p>	PG13.5 PG16 PG21 PG29 M20 M25 M32	

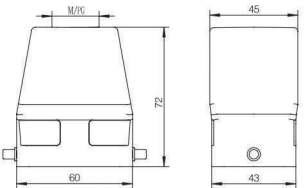
产品图片/Photo	螺纹 Thread	外形尺寸/Dimensions (mm)
 <p>上壳加高 顶出线</p> <p>型号: H6BH-TG-2B</p>	PG13.5 PG16 PG21 PG29 M20 M25 M32	

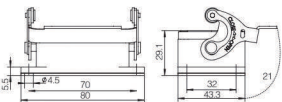
产品图片/Photo	螺纹 Thread	外形尺寸/Dimensions (mm)
 <p>下壳 开孔安装</p> <p>型号: H6B-AG-1L</p>	/	

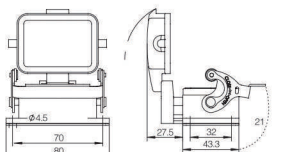
产品图片/Photo	螺纹 Thread	外形尺寸/Dimensions (mm)
 <p>下壳 开孔安装-带盖</p> <p>型号: H6B-AG-BO-1L</p>	/	

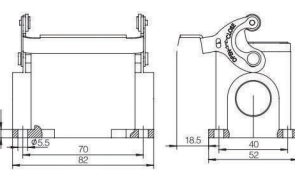
产品图片/Photo	螺纹 Thread	外形尺寸/Dimensions (mm)
 <p>下壳 表面安装</p> <p>型号: H6B-SGR-1L</p>	PG16 2PG16 M20 2M20 M25 2M25	

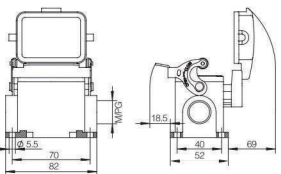
产品图片/Photo	螺纹 Thread	外形尺寸/Dimensions (mm)
 <p>下壳 表面安装-带盖</p> <p>型号: H6B-SGR-BO-1L</p>	PG16 2PG16 M20 2M20 M25 2M25	

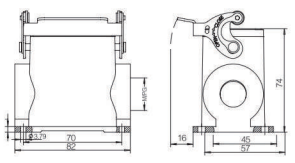
产品图片/Photo	螺纹 Thread	外形尺寸/Dimensions (mm)
 <p>下壳加高 表面安装</p> <p>型号: H6BH-SGR-1L</p>	PG21 2PG21 M25 2M25 M32 2M32	

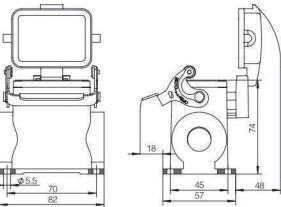
产品图片/Photo	螺纹 Thread	外形尺寸/Dimensions (mm)
 <p>下壳加高 表面安装-带盖</p> <p>型号: H6BH-SGR-BO-1L</p>	PG21 2PG21 M25 2M25 M32 2M32	

# H6B 外壳系列

Contact inserts

# 金属外壳

Metal hoods

防护等级:IP65/67  
Degree of protection:IP65/67

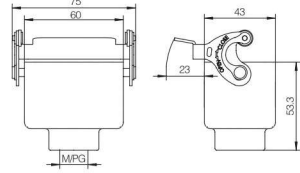
产品图片/Photo	螺纹 Thread	外形尺寸/Dimensions (mm)
<p>下壳 电缆对接</p>  <p>型号: H6B-TBF-1L</p>	<p>PG13.5 <b>PG16</b> M20 M25</p>	

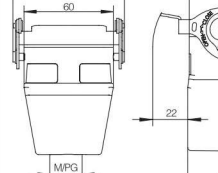
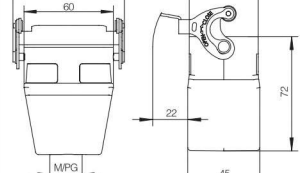
产品图片/Photo	螺纹 Thread	外形尺寸/Dimensions (mm)
<p>下壳加高 电缆对接</p>  <p>型号: H6BH-TBF-1L</p>	<p>PG13.5 <b>PG16</b> M20 M25</p>	

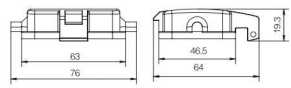
产品图片/Photo	螺纹 Thread	外形尺寸/Dimensions (mm)
<p>防尘盖</p>  <p>型号: H6B-BO</p>	/	

# H6B 外壳系列

Contact inserts

# 金属外壳

Metal hoods

防护等级:IP68  
Degree of protection:IP68

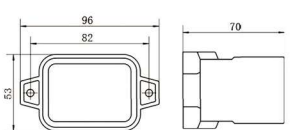
产品图片/Photo	螺纹 Thread	外形尺寸/Dimensions (mm)
<p>上壳加高 侧出</p>  <p>型号: H6BPR-TOH-2T</p>	<p><b>PG16</b> PG21 M25 M32</p>	

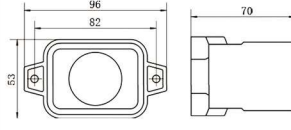
产品图片/Photo	螺纹 Thread	外形尺寸/Dimensions (mm)
<p>上壳加高 顶出</p>  <p>型号: H6BPR-SOH-2T</p>	<p><b>PG16</b> PG21 M25 M32</p>	

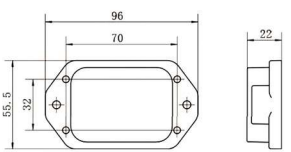
产品图片/Photo	螺纹 Thread	外形尺寸/Dimensions (mm)
<p>下壳 开孔底座</p>  <p>型号: H6BPR-HB-2T</p>	/	

# H10B 外壳系列

## Contact inserts

# 金属外壳 | 防护等级:IP65/67

## Metal hoods | Degree of protection:IP65/67

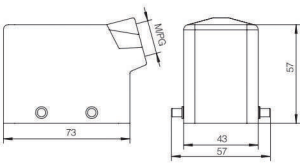
产品图片/Photo	螺纹 Thread	外形尺寸/Dimensions (mm)
上壳侧出线 4耳  型号: H10B-TS-4B	PG13.5 <b>PG16</b> M20 M25	 73, 43, 57, 57

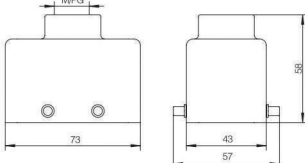
产品图片/Photo	螺纹 Thread	外形尺寸/Dimensions (mm)
上壳顶出线 4耳  型号: H10B-TG-4B	PG13.5 <b>PG16</b> M20 M25	 MPG, 73, 43, 57, 57

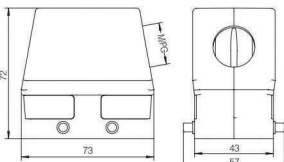
产品图片/Photo	螺纹 Thread	外形尺寸/Dimensions (mm)
上壳加高侧出线 4耳  型号: H10BH-TS-4B	PG13.5 PG16 <b>PG21</b> PG29 M20 M25 M32	 73, 43, 57, 72

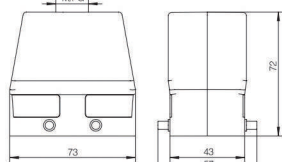
产品图片/Photo	螺纹 Thread	外形尺寸/Dimensions (mm)
上壳加高顶出线 4耳  型号: H10BH-TG-4B	PG13.5 PG16 <b>PG21</b> PG29 M20 M25 M32	 MPG, 73, 43, 57, 72

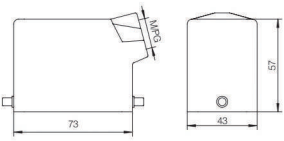
产品图片/Photo	螺纹 Thread	外形尺寸/Dimensions (mm)
上壳侧出线 2耳  型号: H10B-TS-2B	PG13.5 <b>PG16</b> M20 M25	 73, 43, 57

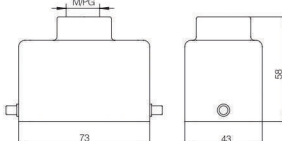
产品图片/Photo	螺纹 Thread	外形尺寸/Dimensions (mm)
上壳顶出线 2耳  型号: H10B-TG-2B	PG13.5 <b>PG16</b> M20 M25	 MPG, 73, 43, 57

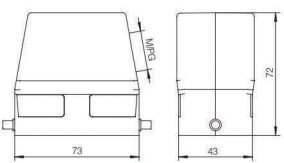
产品图片/Photo	螺纹 Thread	外形尺寸/Dimensions (mm)
上壳加高侧出线 2耳  型号: H10BH-TS-2B	PG13.5 PG16 <b>PG21</b> PG29 M20 M25 M32	 73, 43, 57, 72

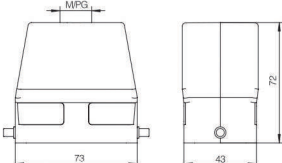
产品图片/Photo	螺纹 Thread	外形尺寸/Dimensions (mm)
上壳加高顶出线 2耳  型号: H10BH-TG-2B	PG13.5 PG16 <b>PG21</b> PG29 M20 M25 M32	 MPG, 73, 43, 57, 72

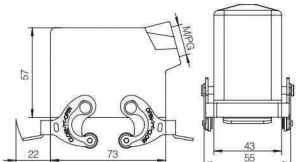
产品图片/Photo	螺纹 Thread	外形尺寸/Dimensions (mm)
上壳侧出线 双扣  型号: H10B-TS-2L	PG13.5 <b>PG16</b> M20 M25	 57, 22, 73, 43, 56

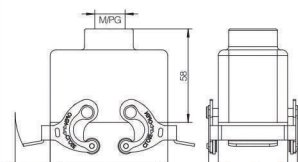
产品图片/Photo	螺纹 Thread	外形尺寸/Dimensions (mm)
上壳顶出线 双扣  型号: H10B-TG-2L	PG13.5 <b>PG16</b> M20 M25	 MPG, 57, 22, 73, 43, 56

# H10B 外壳系列

## Contact inserts

金属外壳  
Metal hoods

防护等级:IP65/67  
Degree of protection:IP65/67

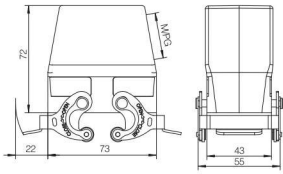
产品图片/Photo	螺纹 Thread	外形尺寸/Dimensions (mm)
上壳加高 侧出线 双扣  型号: H10B-TS-2L	PG13.5 PG16 <b>PG21</b> PG29 M20 M25 M32	

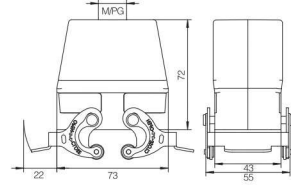
产品图片/Photo	螺纹 Thread	外形尺寸/Dimensions (mm)
上壳加高 顶出线 双扣  型号: H10B-TG-2L	PG13.5 PG16 <b>PG21</b> PG29 M20 M25 M32	

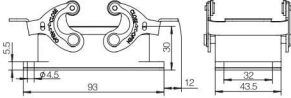
产品图片/Photo	螺纹 Thread	外形尺寸/Dimensions (mm)
下壳 开孔安装 双扣  型号: H10B-AG-2L	/	

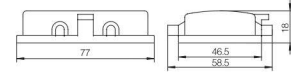
产品图片/Photo	螺纹 Thread	外形尺寸/Dimensions (mm)
防尘盖  型号: H10B-BO	/	

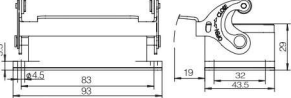
产品图片/Photo	螺纹 Thread	外形尺寸/Dimensions (mm)
下壳 开孔安装 单扣  型号: H10B-AG-1L	/	

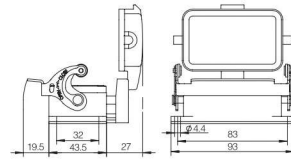
产品图片/Photo	螺纹 Thread	外形尺寸/Dimensions (mm)
下壳 开孔安装 带盖 单扣  型号: H10B-AG-BO-1L	/	

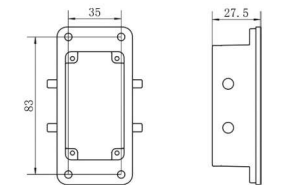
产品图片/Photo	螺纹 Thread	外形尺寸/Dimensions (mm)
下壳 开孔安装 4耳  型号: H10B-AG-4B	/	

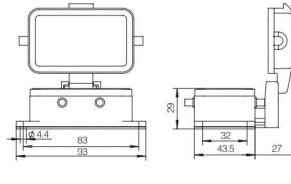
产品图片/Photo	螺纹 Thread	外形尺寸/Dimensions (mm)
下壳 开孔安装 带盖 4耳  型号: H10B-AG-BO-4B	/	

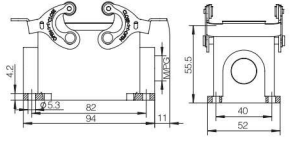
产品图片/Photo	螺纹 Thread	外形尺寸/Dimensions (mm)
下壳 表面安装 双扣  型号: H10B-SGR-2L	PG13.5 2PG13.5 <b>PG16</b> 2PG16 M20 2M20 M25 2M25	

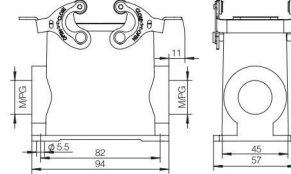
产品图片/Photo	螺纹 Thread	外形尺寸/Dimensions (mm)
下壳加高 表面安装 双扣  型号: H10BH-SGR-2L	PG16 2PG16 <b>PG21</b> 2PG21 M25 2M25 M32 2M32	

# H10B 外壳系列

## Contact inserts

金属外壳 | 防护等级:IP65/67  
Metal hoods | Degree of protection:IP65/67

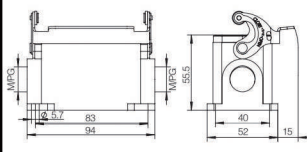
产品图片/Photo	螺纹 Thread	外形尺寸/Dimensions (mm)
 <p>下壳 表面安装 单扣</p> <p>型号: H10B-SGR-1L</p>	PG13.5 2PG13.5 <b>PG16</b> 2PG16 M20 2M20 M25 2M25	

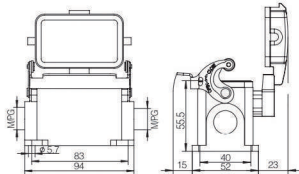
产品图片/Photo	螺纹 Thread	外形尺寸/Dimensions (mm)
 <p>下壳 表面安装-带盖 单扣</p> <p>型号: H10B-SGR-BO-1L</p>	PG13.5 2PG13.5 <b>PG16</b> 2PG16 M20 2M20 M25 2M25	

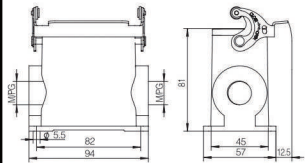
产品图片/Photo	螺纹 Thread	外形尺寸/Dimensions (mm)
 <p>下壳加高 表面安装 单扣</p> <p>型号: H10BH-SGR-1L</p>	PG16 2PG16 <b>PG21</b> 2PG21 M25 2M25 M32 2M32	

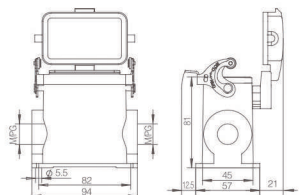
产品图片/Photo	螺纹 Thread	外形尺寸/Dimensions (mm)
 <p>下壳加高 表面安装-带盖 单扣</p> <p>型号: H10BH-SGR-BO-1L</p>	PG16 2PG16 <b>PG21</b> 2PG21 M25 2M25 M32 2M32	

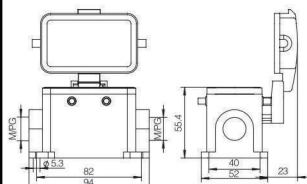
产品图片/Photo	螺纹 Thread	外形尺寸/Dimensions (mm)
 <p>下壳 表面安装-带盖 4耳</p> <p>型号: H10B-SGR-BO-4B</p>	PG13.5 2PG13.5 <b>PG16</b> 2PG16 M20 2M20 M25 2M25	

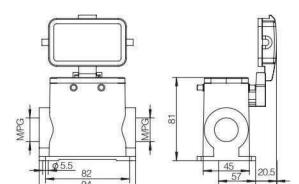
产品图片/Photo	螺纹 Thread	外形尺寸/Dimensions (mm)
 <p>下壳加高 表面安装-带盖 4耳</p> <p>型号: H10BH-SGR-BO-4B</p>	PG16 2PG16 <b>PG21</b> 2PG21 M25 2M25 M32 2M32	

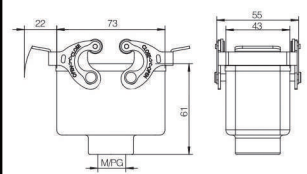
产品图片/Photo	螺纹 Thread	外形尺寸/Dimensions (mm)
 <p>下壳 电缆对接 双扣</p> <p>型号: H10B-TBF-2L</p>	<b>PG16</b> PG21 M20 M25	

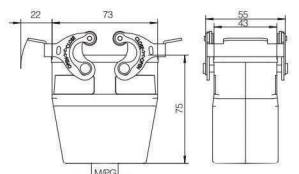
产品图片/Photo	螺纹 Thread	外形尺寸/Dimensions (mm)
 <p>下壳加高 电缆对接 双扣</p> <p>型号: H10BH-TBF-2L</p>	<b>PG16</b> <b>PG21</b> M20 M25	

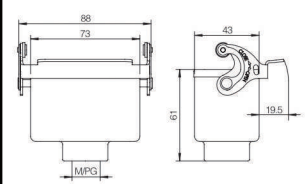
产品图片/Photo	螺纹 Thread	外形尺寸/Dimensions (mm)
 <p>下壳 电缆对接 单扣</p> <p>型号: H10B-TBF-1L</p>	<b>PG16</b> PG21 M20 M25	

# H10B 外壳系列

Contact inserts

金属外壳 | 防护等级:IP68  
Metal hoods | Degree of protection:IP68

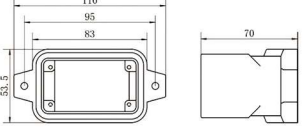
产品图片/Photo	螺纹 Thread	外形尺寸/Dimensions (mm)
<p>上壳加高 侧出</p>  <p>型号: H10BPR-TOH-2T</p>	<p><b>PG16</b> PG21 M25 M32</p>	

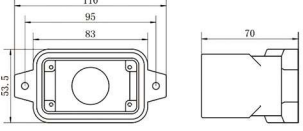
产品图片/Photo	螺纹 Thread	外形尺寸/Dimensions (mm)
<p>上壳加高 顶出</p>  <p>型号: H10BPR-SOH-2T</p>	<p><b>PG16</b> PG21 M25 M32</p>	

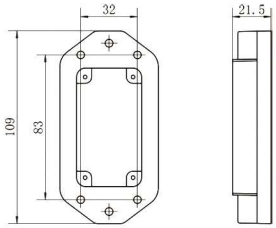
产品图片/Photo	螺纹 Thread	外形尺寸/Dimensions (mm)
<p>下壳 开孔底座</p>  <p>型号: H10BPR-HB-2T</p>	/	

# H16B 外壳系列

## Contact inserts

# 金属外壳

## Metal hoods

# 防护等级:IP65/67

## Degree of protection:IP65/67

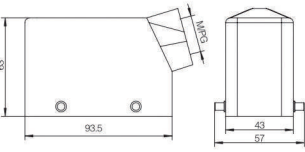
产品图片/Photo	螺纹 Thread	外形尺寸/Dimensions (mm)
上壳侧出线4耳  型号: H16B-TS-4B	<b>PG21</b> <b>M25</b>	

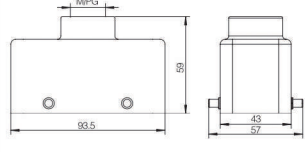
产品图片/Photo	螺纹 Thread	外形尺寸/Dimensions (mm)
上壳顶出线4耳  型号: H16B-TG-4B	<b>PG21</b> <b>M25</b>	

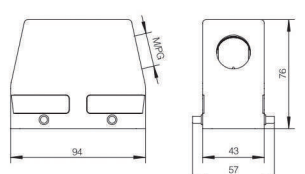
产品图片/Photo	螺纹 Thread	外形尺寸/Dimensions (mm)
上壳加高侧出线4耳  型号: H16BH-TS-4B	<b>PG21</b> <b>PG29</b> <b>M32</b> <b>M40</b>	

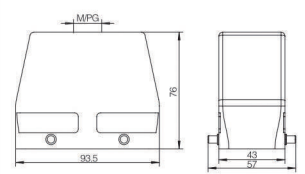
产品图片/Photo	螺纹 Thread	外形尺寸/Dimensions (mm)
上壳加高顶出线4耳  型号: H16BH-TG-4B	<b>PG21</b> <b>PG29</b> <b>M32</b> <b>M40</b>	

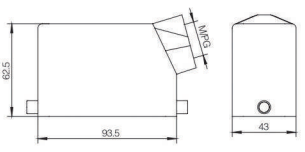
产品图片/Photo	螺纹 Thread	外形尺寸/Dimensions (mm)
上壳侧出线2耳  型号: H16B-TS-2B	<b>PG21</b> <b>M25</b>	

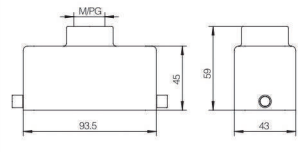
产品图片/Photo	螺纹 Thread	外形尺寸/Dimensions (mm)
上壳顶出线2耳  型号: H16B-TG-2B	<b>PG21</b> <b>M25</b>	

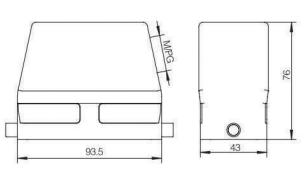
产品图片/Photo	螺纹 Thread	外形尺寸/Dimensions (mm)
上壳加高侧出线2耳  型号: H16BH-TS-2B	<b>PG21</b> <b>PG29</b> <b>M32</b> <b>M40</b>	

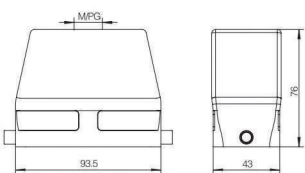
产品图片/Photo	螺纹 Thread	外形尺寸/Dimensions (mm)
上壳加高顶出线2耳  型号: H16BH-TG-2B	<b>PG21</b> <b>PG29</b> <b>M32</b> <b>M40</b>	

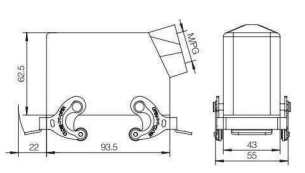
产品图片/Photo	螺纹 Thread	外形尺寸/Dimensions (mm)
上壳侧出线双扣  型号: H16B-TS-2L	<b>PG21</b> <b>M25</b>	

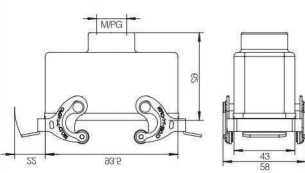
产品图片/Photo	螺纹 Thread	外形尺寸/Dimensions (mm)
上壳顶出线双扣  型号: H16B-TG-2L	<b>PG21</b> <b>M25</b>	





# H16B 外壳系列

## Contact inserts

# 金属外壳 | 防护等级:IP65/67

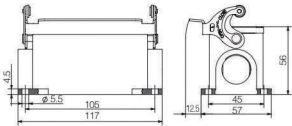
## Metal hoods | Degree of protection:IP65/67

产品图片/Photo	螺纹 Thread	外形尺寸/Dimensions (mm)
下壳 表面安装 单扣  型号: H16B-SGR-1L	<b>PG21</b> 2PG21 M25 2M25	

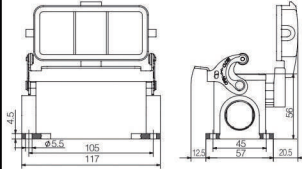
产品图片/Photo	螺纹 Thread	外形尺寸/Dimensions (mm)
下壳 表面安装-带盖 单扣  型号: H16B-SGR-BO-1L	<b>PG21</b> 2PG21 M25 2M25	

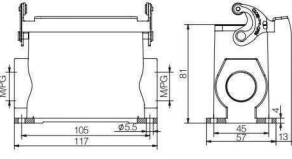
产品图片/Photo	螺纹 Thread	外形尺寸/Dimensions (mm)
下壳加高 表面安装 单扣  型号: H16B-TS-2L	PG21 2PG21 <b>PG29</b> 2PG29 M32 2M32	

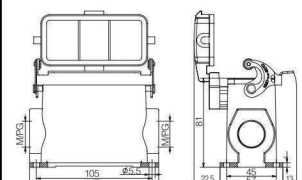
产品图片/Photo	螺纹 Thread	外形尺寸/Dimensions (mm)
下壳加高 表面安装-带盖 单扣  型号: H16B-TG-2L	PG21 2PG21 <b>PG29</b> 2PG29 M32 2M32	

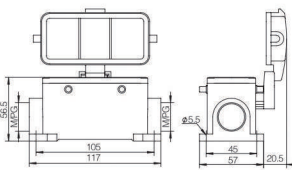
产品图片/Photo	螺纹 Thread	外形尺寸/Dimensions (mm)
下壳 表面安装-带盖 4耳  型号: H16B-SGR-BO-4B	<b>PG21</b> 2PG21 M25 2M25	

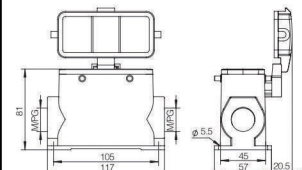
产品图片/Photo	螺纹 Thread	外形尺寸/Dimensions (mm)
下壳加高 表面安装-带盖 4耳  型号: H16BH-SGR-BO-4B	PG21 2PG21 <b>PG29</b> 2PG29 M32 2M32	

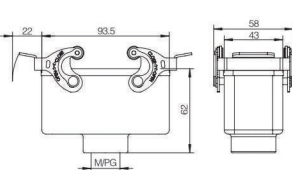
产品图片/Photo	螺纹 Thread	外形尺寸/Dimensions (mm)
下壳 电缆对接 双扣  型号: H16B-TBF-2L	<b>PG21</b> M25	

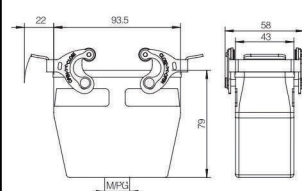
产品图片/Photo	螺纹 Thread	外形尺寸/Dimensions (mm)
下壳加高 电缆对接 双扣  型号: H16BH-TBF-2L	<b>PG21</b> <b>PG29</b> M25 M32	

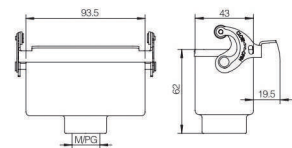
产品图片/Photo	螺纹 Thread	外形尺寸/Dimensions (mm)
下壳 电缆对接 单扣  型号: H16B-TBF-1L	<b>PG21</b> M25	

# H16B 外壳系列

Contact inserts

金属外壳 | 防护等级:IP68  
Metal hoods | Degree of protection:IP68

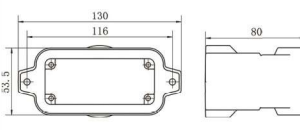
产品图片/Photo	螺纹 Thread	外形尺寸/Dimensions (mm)
<p>上壳加高 侧出</p>  <p>型号: H16BPR-TOH-2T</p>	<p><b>PG21</b> PG29 M32 M40</p>	

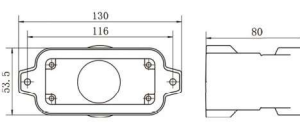
产品图片/Photo	螺纹 Thread	外形尺寸/Dimensions (mm)
<p>上壳加高 顶出</p>  <p>型号: H16BPR-SOH-2T</p>	<p><b>PG21</b> PG29 M32 M40</p>	

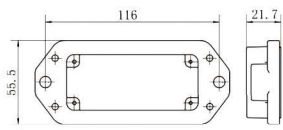
产品图片/Photo	螺纹 Thread	外形尺寸/Dimensions (mm)
<p>下壳 开孔底座</p>  <p>型号: H16BPR-HB-2T</p>	<p>/</p>	

# H24B 外壳系列

## Contact inserts

# 金属外壳 | 防护等级:IP65/67

## Metal hoods | Degree of protection:IP65/67

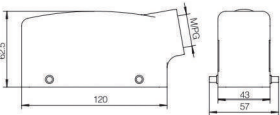
产品图片/Photo	螺纹 Thread	外形尺寸/Dimensions (mm)
上壳侧出线4耳  型号: H24B-TS-4B	<b>PG21</b> <b>M25</b>	

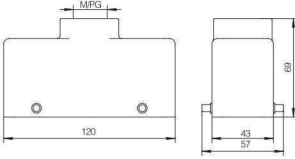
产品图片/Photo	螺纹 Thread	外形尺寸/Dimensions (mm)
上壳顶出线4耳  型号: H24B-TG-4B	<b>PG21</b> <b>M25</b>	

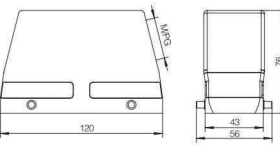
产品图片/Photo	螺纹 Thread	外形尺寸/Dimensions (mm)
上壳加高侧出线4耳  型号: H24BH-TS-4B	<b>PG21</b> <b>PG29</b> <b>M32</b> <b>M40</b>	

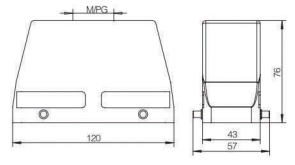
产品图片/Photo	螺纹 Thread	外形尺寸/Dimensions (mm)
上壳加高顶出线4耳  型号: H24BH-TG-4B	<b>PG21</b> <b>PG29</b> <b>M32</b> <b>M40</b>	

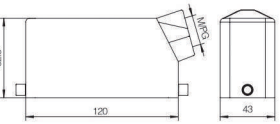
产品图片/Photo	螺纹 Thread	外形尺寸/Dimensions (mm)
上壳侧出线2耳  型号: H24B-TS-2B	<b>PG21</b> <b>M25</b>	

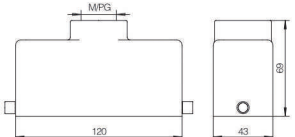
产品图片/Photo	螺纹 Thread	外形尺寸/Dimensions (mm)
上壳顶出线2耳  型号: H24B-TG-2B	<b>PG21</b> <b>M25</b>	

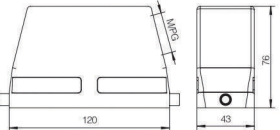
产品图片/Photo	螺纹 Thread	外形尺寸/Dimensions (mm)
上壳加高侧出线2耳  型号: H24BH-TS-2B	<b>PG21</b> <b>PG29</b> <b>M32</b> <b>M40</b>	

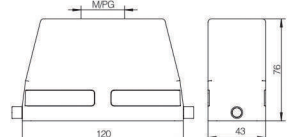
产品图片/Photo	螺纹 Thread	外形尺寸/Dimensions (mm)
上壳加高顶出线2耳  型号: H24BH-TG-2B	<b>PG21</b> <b>PG29</b> <b>M32</b> <b>M40</b>	

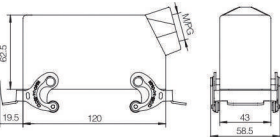
产品图片/Photo	螺纹 Thread	外形尺寸/Dimensions (mm)
上壳侧出线双扣  型号: H24B-TS-2L	<b>PG21</b> <b>M25</b>	

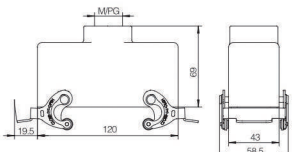
产品图片/Photo	螺纹 Thread	外形尺寸/Dimensions (mm)
上壳顶出线双扣  型号: H24B-TG-2L	<b>PG21</b> <b>M25</b>	

# H24B 外壳系列

## Contact inserts

金属外壳 | 防护等级:IP65/67  
Metal hoods | Degree of protection:IP65/67

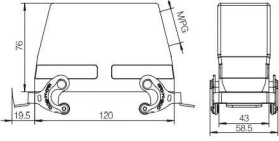
产品图片/Photo	螺纹 Thread	外形尺寸/Dimensions (mm)
 <p>上壳加高 侧出线 双扣</p> <p>型号: H24B-TS-2L</p>	<p><b>PG21</b> PG29 M32 M40</p>	

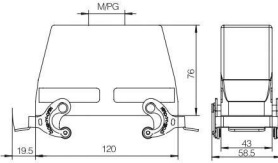
产品图片/Photo	螺纹 Thread	外形尺寸/Dimensions (mm)
 <p>上壳加高 顶出线 双扣</p> <p>型号: H24B-TG-2L</p>	<p>PG21 <b>PG29</b> M32 M40</p>	

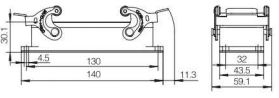
产品图片/Photo	螺纹 Thread	外形尺寸/Dimensions (mm)
 <p>下壳 开孔安装 双扣</p> <p>型号: H24B-AG-2L</p>	/	

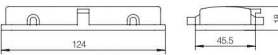
产品图片/Photo	螺纹 Thread	外形尺寸/Dimensions (mm)
 <p>防尘盖</p> <p>型号: H24B-BO</p>	/	

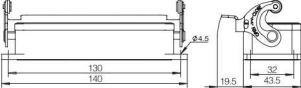
产品图片/Photo	螺纹 Thread	外形尺寸/Dimensions (mm)
 <p>下壳 开孔安装 单扣</p> <p>型号: H24B-AG-1L</p>	/	

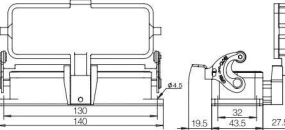
产品图片/Photo	螺纹 Thread	外形尺寸/Dimensions (mm)
 <p>下壳 开孔安装-带盖 单扣</p> <p>型号: H24B-AG-BO-1L</p>	/	

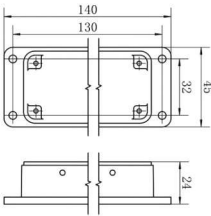
产品图片/Photo	螺纹 Thread	外形尺寸/Dimensions (mm)
 <p>下壳 开孔安装 4耳</p> <p>型号: H24B-AG-4B</p>	/	

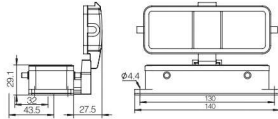
产品图片/Photo	螺纹 Thread	外形尺寸/Dimensions (mm)
 <p>下壳 开孔安装-带盖 4耳</p> <p>型号: H24B-AG-BO-4B</p>	/	

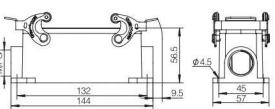
产品图片/Photo	螺纹 Thread	外形尺寸/Dimensions (mm)
 <p>下壳 表面安装 双扣</p> <p>型号: H24B-SGR-2L</p>	<p><b>PG21</b> 2PG21 M25 2M25</p>	

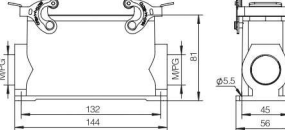
产品图片/Photo	螺纹 Thread	外形尺寸/Dimensions (mm)
 <p>下壳加高 表面安装 双扣</p> <p>型号: H24BH-SGR-2L</p>	<p>PG21 2PG21 <b>PG29</b> 2PG29 M32 2M32</p>	

# H24B 外壳系列

## Contact inserts

# 金属外壳 | 防护等级:IP65/67

## Metal hoods | Degree of protection:IP65/67

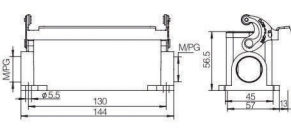
产品图片/Photo	螺纹 Thread	外形尺寸/Dimensions (mm)
下壳 表面安装 单扣  型号: H24B-SGR-1L	<b>PG21</b> 2PG21 M25 2M25	

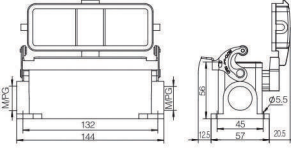
产品图片/Photo	螺纹 Thread	外形尺寸/Dimensions (mm)
下壳 表面安装-带盖 单扣  型号: H24B-SGR-BO-1L	<b>PG21</b> 2PG21 M25 2M25	

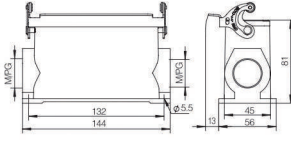
产品图片/Photo	螺纹 Thread	外形尺寸/Dimensions (mm)
下壳加高 表面安装 单扣  型号: H24B-TS-2L	<b>PG21</b> 2PG21 <b>PG29</b> 2PG29 M32 2M32	

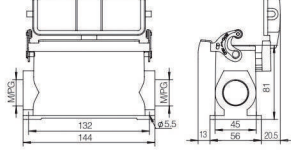
产品图片/Photo	螺纹 Thread	外形尺寸/Dimensions (mm)
下壳加高 表面安装-带盖 单扣  型号: H24B-TG-2L	<b>PG21</b> 2PG21 <b>PG29</b> 2PG29 M32 2M32	

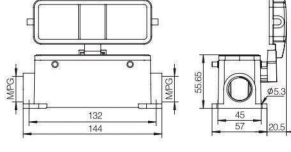
产品图片/Photo	螺纹 Thread	外形尺寸/Dimensions (mm)
下壳 表面安装-带盖 4耳  型号: H24B-SGR-BO-4B	<b>PG21</b> 2PG21 M25 2M25	

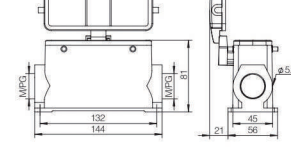
产品图片/Photo	螺纹 Thread	外形尺寸/Dimensions (mm)
下壳加高 表面安装-带盖 4耳  型号: H24BH-SGR-BO-4B	<b>PG21</b> 2PG21 <b>PG29</b> 2PG29 M32 2M32	

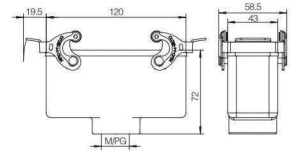
产品图片/Photo	螺纹 Thread	外形尺寸/Dimensions (mm)
下壳 电缆对接 双扣  型号: H24B-TBF-2L	<b>PG21</b> M25	

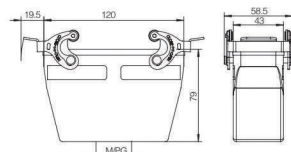
产品图片/Photo	螺纹 Thread	外形尺寸/Dimensions (mm)
下壳加高 电缆对接 双扣  型号: H24BH-TBF-2L	<b>PG21</b> <b>PG29</b> M25 M32	

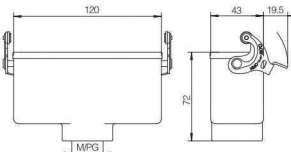
产品图片/Photo	螺纹 Thread	外形尺寸/Dimensions (mm)
下壳 电缆对接 单扣  型号: H24B-TBF-1L	<b>PG21</b> M25	

# H24B 外壳系列

Contact inserts

金属外壳 | 防护等级:IP68  
Metal hoods | Degree of protection:IP68

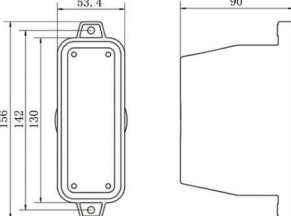
产品图片/Photo	螺纹 Thread	外形尺寸/Dimensions (mm)
<p>上壳加高 侧出</p>  <p>型号: H24BPR-TOH-2T</p>	<p><b>PG21</b> PG29 M32 M40</p>	

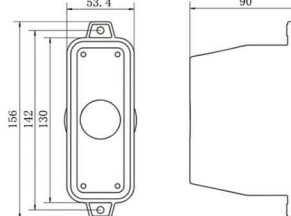
产品图片/Photo	螺纹 Thread	外形尺寸/Dimensions (mm)
<p>上壳加高 顶出</p>  <p>型号: H24BPR-SOH-2T</p>	<p><b>PG21</b> PG29 M32 M40</p>	

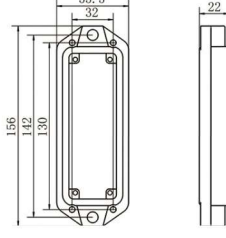
产品图片/Photo	螺纹 Thread	外形尺寸/Dimensions (mm)
<p>下壳 开孔底座</p>  <p>型号: H24BPR-HB-2T</p>	/	

# H32B 外壳系列

## Contact inserts

# 金属外壳

## Metal hoods

# 防护等级:IP65/67

## Degree of protection:IP65/67

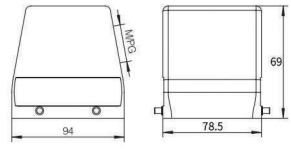
产品图片/Photo	螺纹 Thread	外形尺寸/Dimensions (mm)
上壳侧出线 4耳  型号: H32B-TS-4B	<b>PG29</b> PG36 M32 M40	

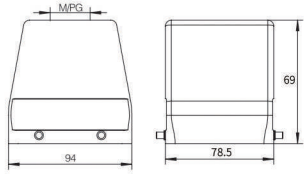
产品图片/Photo	螺纹 Thread	外形尺寸/Dimensions (mm)
上壳顶出线 4耳  型号: H32B-TG-4B	<b>PG29</b> PG36 M32 M40	

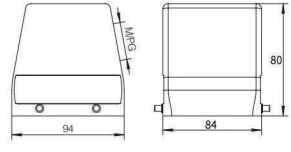
产品图片/Photo	螺纹 Thread	外形尺寸/Dimensions (mm)
上壳加高侧出线 4耳  型号: H32BH-TS-4B	<b>PG29</b> PG36 M32 M40	

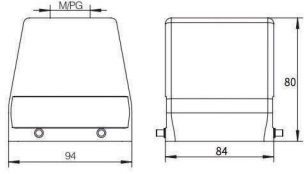
产品图片/Photo	螺纹 Thread	外形尺寸/Dimensions (mm)
上壳加高顶出线 4耳  型号: H32BH-TG-4B	<b>PG29</b> PG36 M32 M40	

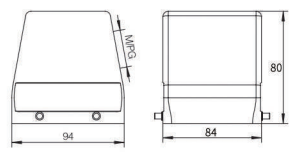
产品图片/Photo	螺纹 Thread	外形尺寸/Dimensions (mm)
上壳加高侧出线 2耳  型号: H32BH-TS-2B	<b>PG29</b> PG36 M32 M40	

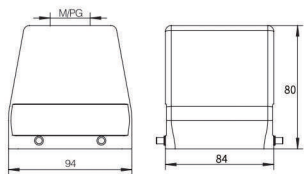
产品图片/Photo	螺纹 Thread	外形尺寸/Dimensions (mm)
上壳加高顶出线 2耳  型号: H32BH-TG-2B	<b>PG29</b> PG36 M32 M40	

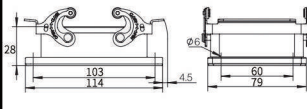
产品图片/Photo	螺纹 Thread	外形尺寸/Dimensions (mm)
下壳开孔安装 双扣  型号: H32B-AG-2L	/	

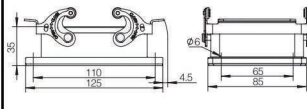
产品图片/Photo	螺纹 Thread	外形尺寸/Dimensions (mm)
下壳加高开孔安装 双扣  型号: H32BH-AG-2L	/	

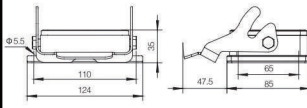
产品图片/Photo	螺纹 Thread	外形尺寸/Dimensions (mm)
下壳加高开孔安装 单扣  型号: H32BH-AG-1L	/	

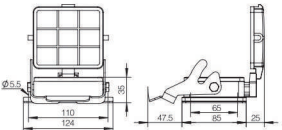
产品图片/Photo	螺纹 Thread	外形尺寸/Dimensions (mm)
下壳加高开孔安装-带盖 单扣  型号: H32BH-AG-BO-1L	/	

# H32B 外壳系列

## Contact inserts

金属外壳 | 防护等级:IP65/67  
Metal hoods | Degree of protection:IP65/67

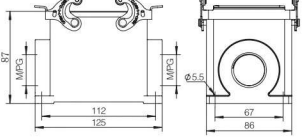
产品图片/Photo	螺纹 Thread	外形尺寸/Dimensions (mm)
下壳加高 表面安装 双扣  型号: H32BH-SGR-2L	<b>PG29</b> 2PG29 PG36 2PG36 M32 2M32 M40 2M40	

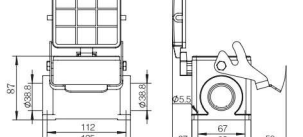
产品图片/Photo	螺纹 Thread	外形尺寸/Dimensions (mm)
下壳加高 表面安装-带盖 单扣  型号: H32BH-SGR-BO-1L	<b>PG29</b> 2PG29 PG36 2PG36 M32 2M32 M40 2M40	

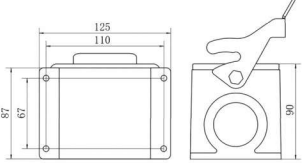
产品图片/Photo	螺纹 Thread	外形尺寸/Dimensions (mm)
下壳加高 表面安装 单扣  型号: H32BH-SGR-1L	<b>PG29</b> 2PG29 PG36 2PG36 M32 2M32 M40 2M40	

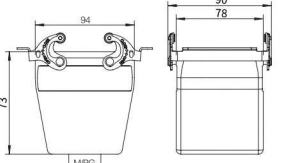
产品图片/Photo	螺纹 Thread	外形尺寸/Dimensions (mm)
下壳 电缆对接 双扣  型号: H32B-TBF-2L	<b>PG29</b> PG36 M32 M40	

# H48B 外壳系列

## Contact inserts

# 金属外壳

## Metal hoods

防护等级:IP65/67  
Degree of protection:IP65/67

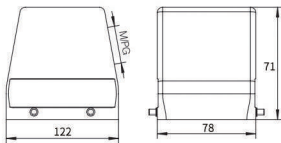
产品图片/Photo	螺纹 Thread	外形尺寸/Dimensions (mm)
上壳 侧出线 4耳  型号: H48B-TS-4B	<b>PG29</b> PG36 M32 M40	

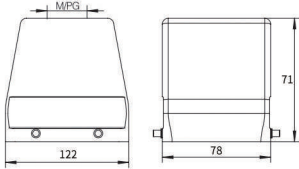
产品图片/Photo	螺纹 Thread	外形尺寸/Dimensions (mm)
上壳 顶出线 4耳  型号: H48B-TG-4B	<b>PG29</b> PG36 M32 M40	

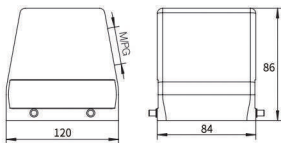
产品图片/Photo	螺纹 Thread	外形尺寸/Dimensions (mm)
上壳加高 侧出线 4耳  型号: H48BH-TS-4B	<b>PG29</b> PG36 M32 M40	

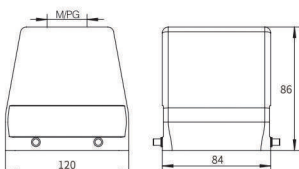
产品图片/Photo	螺纹 Thread	外形尺寸/Dimensions (mm)
上壳加高 顶出线 4耳  型号: H48BH-TG-4B	<b>PG29</b> PG36 M32 M40	

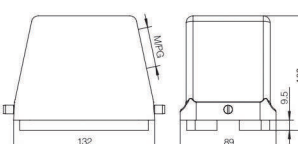
产品图片/Photo	螺纹 Thread	外形尺寸/Dimensions (mm)
上壳加高 侧出线 2耳  型号: H48BH-TS-2B	<b>PG36</b> PG42 M40 M50	

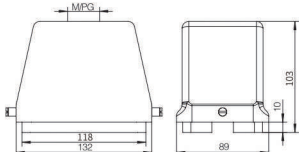
产品图片/Photo	螺纹 Thread	外形尺寸/Dimensions (mm)
上壳加高 顶出线 2耳  型号: H48BH-TG-2B	<b>PG36</b> PG42 M40 M50	

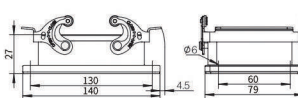
产品图片/Photo	螺纹 Thread	外形尺寸/Dimensions (mm)
下壳 开孔安装 双扣  型号: H48B-AG-2L	/	

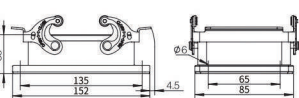
产品图片/Photo	螺纹 Thread	外形尺寸/Dimensions (mm)
下壳加高 开孔安装 双扣  型号: H48BH-AG-2L	/	

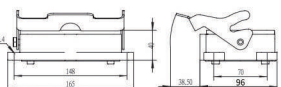
产品图片/Photo	螺纹 Thread	外形尺寸/Dimensions (mm)
下壳加高 开孔安装 单扣  型号: H48BH-AG-1L	/	

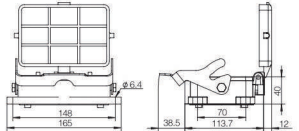
产品图片/Photo	螺纹 Thread	外形尺寸/Dimensions (mm)
下壳加高 开孔安装 带盖 单扣  型号: H48BH-AG-BO-1L	/	

# H48B 外壳系列

## Contact inserts

金属外壳 | 防护等级:IP65/67  
Metal hoods | Degree of protection:IP65/67

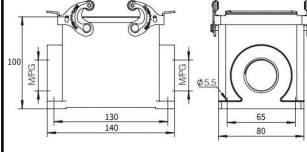
产品图片/Photo	螺纹 Thread	外形尺寸/Dimensions (mm)
下壳 表面安装 双扣  型号: H48B-SGR-2L	<b>PG29</b> 2PG29 PG36 2PG36 M32 2M32 M40 2M40	

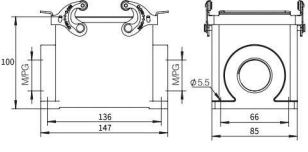
产品图片/Photo	螺纹 Thread	外形尺寸/Dimensions (mm)
下壳加高 表面安装 双扣  型号: H48BH-SGR-2L	<b>PG29</b> 2PG29 PG36 2PG36 M32 2M32 M40 2M40	

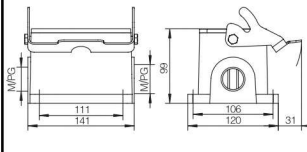

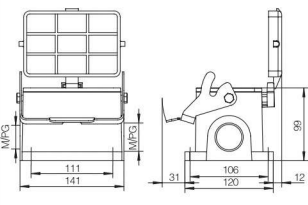

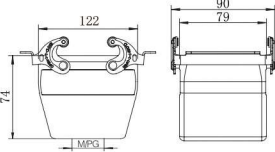

产品图片/Photo	螺纹 Thread	外形尺寸/Dimensions (mm)
下壳加高 表面安装 单扣  型号: H48BH-SGR-1L	<b>PG36</b> 2PG36 PG42 2PG42 M40 2M40 M50 2M50	

产品图片/Photo	螺纹 Thread	外形尺寸/Dimensions (mm)
下壳加高 表面安装-带盖 单扣  型号: H48BH-SGR-BO-1L	<b>PG36</b> 2PG36 PG42 2PG42 M40 2M40 M50 2M50	

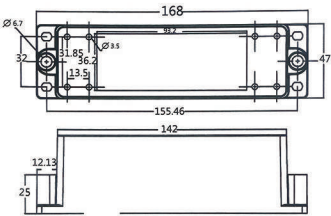
产品图片/Photo	螺纹 Thread	外形尺寸/Dimensions (mm)
下壳 电缆对接 双扣  型号: H48B-TBF-2L	<b>PG29</b> PG36 M32 M40	

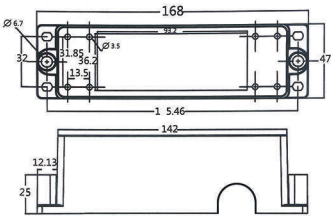
# 接线盒 热流道系列

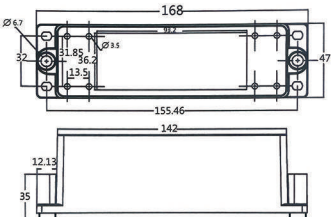
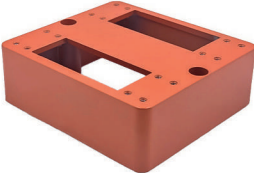
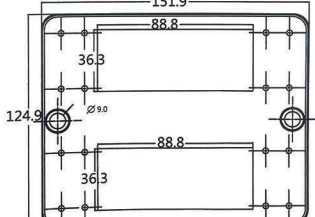
## Junction box

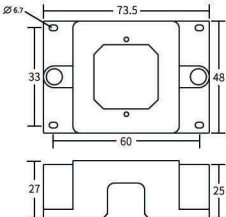
<p>产品图片/Photo</p> <p>单排底座 左出线</p> 	<p>外形尺寸/Dimensions (mm)</p> 	<p>产品图片/Photo</p> <p>单排底座 右出线</p> 	<p>外形尺寸/Dimensions (mm)</p> 
<p>产品图片/Photo</p> <p>单排底座-加脚 底部出线</p> 	<p>外形尺寸/Dimensions (mm)</p> 	<p>产品图片/Photo</p> <p>双排底座 底部出线</p> 	<p>外形尺寸/Dimensions (mm)</p> 
<p>产品图片/Photo</p> <p>小型底座 侧出线</p> 	<p>外形尺寸/Dimensions (mm)</p> 		

# 卡扣 可选锁扣

## Buckle

<p>金属卡扣</p> 	<p>不锈钢卡扣</p> 	<p>尼龙卡扣</p> 
---	--	---

# 冷压针 接插芯件

## Cold pressing needle

5A冷压针(镀银)	公针	母针	5A冷压针(镀金)	公针	母针	线规		剥线长度
 接触电阻 $\leq 3\Omega$	CSSM-0.25	CSSF-0.25	 接触电阻 $\leq 3\Omega$	CSGM-0.25	CSGF-0.25	0.09-0.25mm <sup>2</sup>	AWG 28-24	5mm
	CSSM-0.33	CSSF-0.33		CSGM-0.33	CSGF-0.33	0.25-0.33mm <sup>2</sup>	AWG 26-22	
	CSSM-0.52	CSSF-0.52		CSGM-0.52	CSGF-0.52	0.33-0.52mm <sup>2</sup>	AWG 22-20	
	CSSM-0.82	CSSF-0.82		CSGM-0.82	CSGF-0.82	0.52-0.82mm <sup>2</sup>	AWG 22-18	

10A冷压针(镀银)	公针	母针	10A冷压针(镀金)	公针	母针	线规		剥线长度
 接触电阻 $\leq 3\Omega$	CDSM-0.37	CDSF-0.37	 接触电阻 $\leq 3\Omega$	CDGM-0.37	CDGF-0.37	0.14-0.37mm <sup>2</sup>	AWG 26-22	7.5mm
	CDSM-0.50	CDSF-0.50		CDGM-0.50	CDGF-0.50	0.5mm <sup>2</sup>	AWG 20	
	CDSM-0.75	CDSF-0.75		CDGM-0.75	CDGF-0.75	0.75mm <sup>2</sup>	AWG 18	
	CDSM-1.0	CDSF-1.0		CDGM-1.0	CDGF-1.0	1mm <sup>2</sup>	AWG 18	
	CDSM-1.5	CDSF-1.5		CDGM-1.5	CDGF-1.5	1.5mm <sup>2</sup>	AWG 16	
	CDSM-2.5	CDSF-2.5		CDGM-2.5	CDGF-2.5	2.5mm <sup>2</sup>	AWG 14	

16A冷压针(镀银)	公针	母针	16A冷压针(镀金)	公针	母针	线规		剥线长度
 接触电阻 $\leq 1\Omega$	CESM-0.37	CESF-0.37	 接触电阻 $\leq 1\Omega$	CEGM-0.37	CEGF-0.37	0.14-0.37mm <sup>2</sup>	AWG 26-22	7.5mm
	CESM-0.50	CESF-0.50		CEGM-0.50	CEGF-0.50	0.5mm <sup>2</sup>	AWG 20	
	CESM-0.75	CESF-0.75		CEGM-0.75	CEGF-0.75	0.75mm <sup>2</sup>	AWG 18	
	CESM-1.0	CESF-1.0		CEGM-1.0	CEGF-1.0	1mm <sup>2</sup>	AWG 18	
	CESM-1.5	CESF-1.5		CEGM-1.5	CEGF-1.5	1.5mm <sup>2</sup>	AWG 16	
	CESM-2.5	CESF-2.5		CEGM-2.5	CEGF-2.5	2.5mm <sup>2</sup>	AWG 14	
	CESM-3.0	CESF-3.0		CEGM-3.0	CEGF-3.0	3.0mm <sup>2</sup>	AWG 12	
	CESM-4.0	CESF-4.0		CEGM-4.0	CEGF-4.0	4.0mm <sup>2</sup>	AWG 12	

40A冷压针(镀银)	公针	母针	40A冷压针(镀金)	公针	母针	线规		剥线长度
 接触电阻 $\leq 1\Omega$	CCSM-1.5	CCSF-1.5	 接触电阻 $\leq 1\Omega$	CCGM-1.5	CCGF-1.5	1.5mm <sup>2</sup>	AWG 16	9mm
	CCSM-2.5	CCSF-2.5		CCGM-2.5	CCGF-2.5	2.5mm <sup>2</sup>	AWG 14	
	CCSM-4.0	CCSF-4.0		CCGM-4.0	CCGF-4.0	4.0mm <sup>2</sup>	AWG 12	
	CCSM-6.0	CCSF-6.0		CCGM-6.0	CCGF-6.0	6.0mm <sup>2</sup>	AWG 10	
	CCSM-10.0	CCSF-10.0		CCGM-10.0	CCGF-10.0	10.0mm <sup>2</sup>	AWG 8	

70A冷压针(镀银)	公针	母针	线规	剥线长度
 接触电阻 $\leq 0.5\Omega$	CKSM70-6	CKSF70-6	6.0mm <sup>2</sup>	15mm
	CKSM70-10	CKSF70-10	10.0mm <sup>2</sup>	
	CKSM70-16	CKSF70-16	16.0mm <sup>2</sup>	
	CKSM70-25	CKSF70-25	25.0mm <sup>2</sup>	

气针	公针(无锁止)	母针(无锁止)	ID
	PCM-1.6	PCF-1.6	1.6
	PCM-3.0	PCF-3.0	3.0
	PCM-4.0	PCF-4.0	4.0
	PCM-6.0	PCF-6.0	6.0

100A冷压针(镀银)	公针	母针	线规	剥线长度
 接触电阻 $\leq 0.3\Omega$	CKSM-10	CKSF-10	25mm <sup>2</sup>	19mm
	CKSM-16	CKSF-16	35mm <sup>2</sup>	
	CKSM-25	CKSF-25	50mm <sup>2</sup>	
	CKSM-35	CKSF-35	70mm <sup>2</sup>	

气针	公针(有锁止)	母针(有锁止)	ID
		PCFS-1.6	1.6
		PCFS-3.0	3.0
		PCFS-4.0	4.0
		PCFS-6.0	6.0

200A冷压针(镀银)	公针	母针	线规	剥线长度
 接触电阻 $\leq 0.3\Omega$	CHSM200-25	CHSF200-25	25mm <sup>2</sup>	19mm
	CHSM200-35	CHSF200-35	35mm <sup>2</sup>	
	CHSM200-50	CHSF200-50	50mm <sup>2</sup>	
	CHSM200-70	CHSF200-70	70mm <sup>2</sup>	

# 压线钳

接线工具  
Crimping pliers



压线钳(线规: 0.14~6mm<sup>2</sup>)  
适用5A/10A/16A/40A 接插针



液压钳(线规: 4~70mm<sup>2</sup>)  
适用70A/100A/200A 接插针

# 退针器

退针工具  
Needle withdrawal device

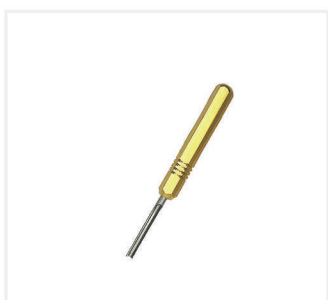

5A接插针退针器



10A接插针退针器

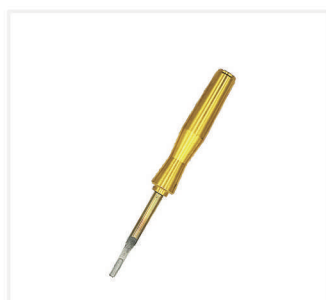

16A接插针退针器

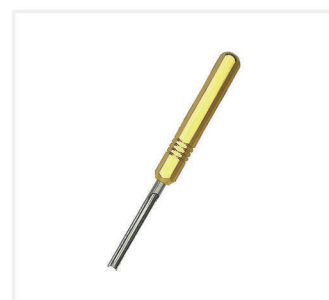

40A接插针退针器

# 六角扳手

旋紧工具  
Hexagonal wrench



M2

用于40A接插针旋紧



M2.5

用于70A接插针旋紧



M4

用于100A接插针旋紧



M5

用于200A接插针旋紧

## 电缆接头 Cable gland

金属电缆接头 Cable glands, IP68, brass nicked-plated

黄铜镀镍  
IP68

材料 黄铜镀镍  
Material Nickel plated brass  
密封件 丁腈橡胶  
Seal material NBR  
夹紧件 尼龙塑料  
Press seal material PA  
工作温度 -40°C~+100°C  
Temperature range  
防护等级 IP68  
Protection degree

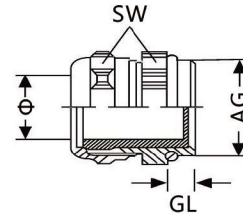

螺纹规格 Thread	卡口范围 Clamping range	螺纹外径 AG	扳手尺寸 SW	螺纹长度 GL	型号 Designation	订货号 Order No.
<b>PG</b>						
Pg7	3-6.5	12.5	14	6	WFJ-PG7(3-6.5)	300110020100
Pg9	4-8	15.2	18	6.5	WFJ-PG9(4-8)	300110021100
Pg11	5-10	18.6	20	7	WFJ-PG11(5-10)	300110022100
Pg13.5	6-12	20.4	22	7.5	WFJ-PG13.5(6-12)	300110023100
Pg16	8-14	22.5	25	7	WFJ-PG16(8-14)	300110024100
Pg21	13-18	28.3	30	8	WFJ-PG21(13-18)	300110025100
Pg29	18-25	37	40	9.5	WFJ-PG29(18-25)	300110026100
Pg36	22-32	47	50	12	WFJ-PG36(22-32)	300110027100
Pg42	31-38	54	58	12	WFJ-PG42(31-38)	300110028100
Pg48	37-44	59.3	65	12	WFJ-PG48(37-44)	300110029100

### Metric

M12-1.5	3-6.5	12	14	6	WFJ-M12(3-6.5)	300110001100
M16-1.5	4-8	16	18	6.5	WFJ-M16(4-8)	300110002100
M16-1.5	5-10	16	20	6.5	WFJ-M16(5-10)	300110002200
M20-1.5	6-12	20	22	8	WFJ-M20(6-12)	300110003100
M20-1.5	8-14	20	27	8	WFJ-M20(8-14)	300110003200
M22-1.5	8-14	22	24	8	WFJ-M22(8-14)	300110004100
M25-1.5	9-16	25	27	7.5	WFJ-M25(9-16)	300110005100
M25-1.5	13-18	25	30	7.5	WFJ-M25(13-18)	300110005200
M32-1.5	18-25	32	40	8.5	WFJ-M32(18-25)	300110006100
M40-1.5	18-25	40	45	12	WFJ-M40(18-25)	300110009100
M40-1.5	22-32	40	45	12	WFJ-M40(22-32)	300110009200
M50-1.5	22-32	50	57	12	WFJ-M50(22-32)	300110010100
M50-1.5	31-38	50	57	12	WFJ-M50(21-38)	300110010200
M63-1.5	37-44	63	65	12	WFJ-M63(37-44)	300110011100

## 电缆接头 Cable gland

尼龙塑料电缆接头 Cable glands, IP68, brass nicked-plated  
IP68

材料 尼龙塑料  
Material PA  
密封件 丁腈橡胶  
Seal material NBR  
夹紧件 尼龙塑料  
Press seal material PA  
工作温度 -40°C~+100°C  
Temperature range  
防护等级 IP68  
Protection degree

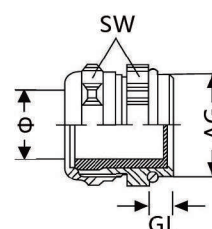

螺纹规格 Thread	卡口范围 Clamping range	螺纹外径 AG	扳手尺寸 SW	螺纹长度 GL	型号 Designation	订货号 Order No.
<b>PG</b>						
Pg7	3-6.5	12.5	15	8	WFS-PG7(3-6.5)	300211120100
Pg9	4-8	15.2	19	8	WFS-PG9(4-8)	300211121100
Pg11	5-10	18.3	22	8	WFS-PG11(5-10)	300211122100
Pg13.5	6-12	20.4	24	10	WFS-PG13.5(6-12)	300211123100
Pg16	8-14	22.5	27	10	WFS-PG16(8-14)	300211124100
Pg21	13-18	28.3	33	11	WFS-PG21(13-18)	300211125100
Pg29	18-25	37	42	11	WFS-PG29(18-25)	300211126100
Pg36	22-32	47	52	13	WFS-PG36(22-32)	300211127100
Pg42	31-38	54	59	14.5	WFS-PG42(31-38)	300211128100
Pg48	37-44	59.3	65	14.5	WFS-PG48(37-44)	300211129100

### Metric

M12-1.5	3-6.5	12	16.7	7	WFS-M12(3-6.5)	300211101100
M16-1.5	4-8	16	19	8	WFS-M16(4-8)	300211102100
M20-1.5	5-10	20	24	10	WFS-M20(5-10)	300211103100
M20-1.5	6-12	20	24	10	WFS-M20(6-12)	300211104100
M22-1.5	10-14	22	27	10	WFS-M22(10-14)	300211105100
M25-1.5	13-18	25	33	11	WFS-M25(13-18)	300211105100
M32-1.5	18-25	32	42	11	WFS-M32(18-25)	300211106100
M40-1.5	22-32	40	52	13	WFS-M40(22-32)	300211109100
M50-1.5	31-38	50	60	13	WFS-M50(31-38)	300211110100
M63-1.5	37-44	63	65	14	WFS-M63(37-44)	300211111100

## 电缆接头 Cable gland

塑料软管接头  
(配塑料波纹管)

Nylon flexible tube connectors

材料 尼龙塑料  
Material PA  
工作温度 -20°C~+80°C  
Temperature range  
防护等级 IP40-IP65  
Protection degree

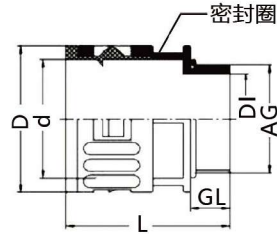

螺纹规格 Thread	卡口范围 Clamping range	螺纹外径 AG	扳手尺寸 SW	螺纹长度 GL	型号 Designation	订货号 Order No.
<b>PG</b>						
Pg7	AD10	10	7	17	WFN-PG7	300222020100
Pg9	AD13	10	8	20	WFN-PG9	300222021100
Pg11	AD15.8	10	12.5	23	WFN-PG11	300222022100
Pg13.5	AD18.5	11	13.5	25	WFN-PG13.5/AD18.5	300222023100
Pg13.5	AD21.2	12	15.4	29.5	WFN-PG13.5/AD21.2	300222023200
Pg16	AD21.2	12	17	29.5	WFN-PG16	300222024100
Pg21	AD28.5	12	23.5	37	WFN-PG21	300222025100
Pg29	AD34.5	12	30	44	WFN-PG29	300222026100
Pg36	AD42.5	12	36.5	51.5	WFN-PG36	300222027100
Pg48	AD54.5	16	48	65.5	WFN-PG48	300222029100

### Metric

M12-1.5	AD10	10	7	17	WFN-M12/AD10	300222001100
M12-1.5	AD13	10	7	20	WFN-M12/AD13	300222001200
M16-1.5	AD13	10	8	20	WFN-M16	300222002100
M20-1.5	AD15.8	10	12.5	23	WFN-M20/AD15.8	300222003100
M20-1.5	AD18.5	11	13.5	25	WFN-M20/AD18.5	300222003200
M20-1.5	AD21.2	12	15.4	29.5	WFN-M20/AD21.2	300222003300
M25-1.5	AD21.2	13	17	29.5	WFN-M25/AD21.2	300222005100
M25-1.5	AD28.5	13	20.5	37	WFN-M25/AD28.5	300222005300
M32-1.5	AD28.5	15	23.5	37	WFN-M32	300222006100
M40-1.5	AD34.5	15	30.5	44	WFN-M40/AD34.5	300222009100
M40-1.5	AD42.5	15	35	51.5	WFN-M40/AD42.5	300222009200
M50-1.5	AD42.5	15	36.5	51.5	WFN-M50/AD42.5	300222010100
M50-1.5	AD54.5	16	44	65.5	WFN-M50/AD54.5	300222010200
M63-1.5	AD54.5	16	48	65.5	WFN-M63	300222011100

## 电缆接头 Cable gland

金属软管接头

Nylon flexible tube connectors

材料  
Material  
工作温度  
Temperature range  
防护等级  
Protection degree

黄铜/锌合金  
Brass/Zinc alloy  
-40°C~+100°C  
IP40-IP65

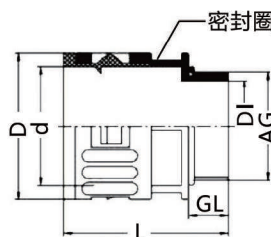

配套金属软管 Metric vlexible hose		螺牙标准 Spiral tooth standard		螺纹外径 Thread O.D	螺纹长度 Thread Length	接合长度 Joint Length
公制Metric	英制G system	公制 (M)	英制 (G)	PG7	D1	L1
Φ6	3/16"	M14×1.5	G1/4"	PG9	13.2	8
Φ8	1/4"	M16×1.5	G3/8"	PG9	13.2	8
Φ10	5/16"	M16×1.5	G3/8"	PG11/PG13.5	16.5	8
Φ12(13)	3/8"	M20×1.5	G3/8"	PG13.5/PG16	16.5	8
Φ15(16)	1/2"	M20×1.5/M24×1.5	G1/2"	PG21	21.3	11
Φ20(19)	3/4"	M27×2.0/M30×2.0	G3/4"	PG29	26.6	14
Φ25	1"	M33×2.0/M36×2.0	G1"	PG29	33.4	15
Φ32	1-1/4"	M42×2.0/M48×2.0	G1-1/4"	PG36/PG42	42.1	15
Φ38(40)	1-1/2"	M48×2.0/M60×2.0	G1-1/2"	PG48	47.8	16
Φ51(50)	2"	M60×2.0/M72×2.0	G2"		59.6	18
Φ64(70)	2-1/2"	M76×2.0	G2-1/2"		75.1	22
Φ75(80)	3"	M88×2.0	G3"		87.8	22
Φ100	4"	M114×2.0	G4"		113	24
Φ125	5"	M140×2.0	G5"			
Φ150	6"	M164×2.0	G6"			

堵头

Nylon flexible tube connectors

材料  
Material  
工作温度  
Temperature range  
防护等级  
Protection degree

黄铜和尼龙塑料  
Brass and Ployamide  
黄铜: -40°C~+100°C  
塑料: -20°C~+80°C  
IP40-IP65



螺纹规格 Thread	螺纹长度 GL	内孔 DI	外围直径 D	型号 Designation	订货号 Order No.
----------------	------------	----------	-----------	-------------------	------------------

### 金属

PG21	12	23.5	37	WFP-PG21	300130025000
PG29	12	30	44	WFP-PG29	300130026000

M25	12	30	44	WFP-M25	300130005000
M32	12	30	44	WFP-M32	300130006000

### 塑料

PG16	12	23.5	37	WFPP-PG16	300232024000
PG21	12	30	44	WFPP-PG21	300232025000

M20	12	23.5	37	WFPP-M20	300231003000
-----	----	------	----	----------	--------------

## 附件 Accessories

### 编码销/Code pin

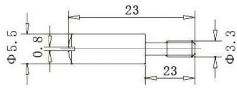

订货号/Order NO.:

编码销

CODE-M3	5 000 300 00 001
---------	------------------

适用于可安装一个插体或框架的外壳  
For hoods/housings with one insert/one frame

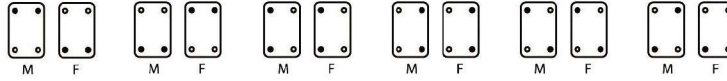

适用于可安装两个插体或框架的外壳  
For hoods/housings with two inserts/two frames

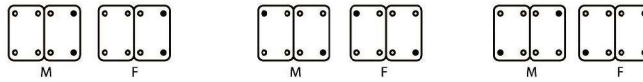
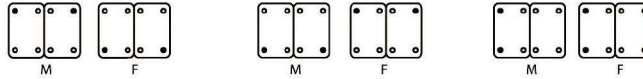

- 编码销/Code pins
- 正常螺丝 normal mounting screw
- M-公插体/Male connector
- F-母插体/Female connector

### 导向孔/Guide bush

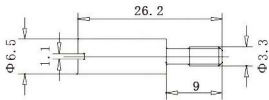

订货号/Order NO.:

导向孔

GBUSH-M3	5 000 300 00 002
----------	------------------

适用于可安装一个插体或框架的外壳  
For hoods/housings with one insert/one frame

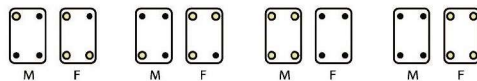
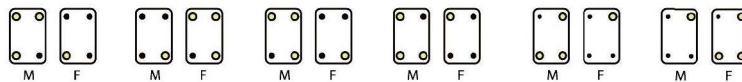
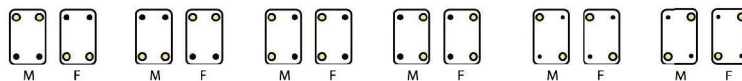

适用于可安装两个插体或框架的外壳  
For hoods/housings with two inserts/two frames

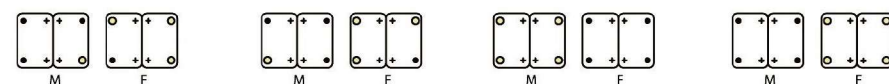
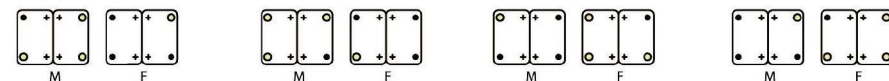
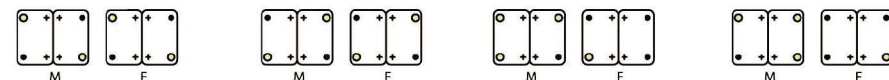
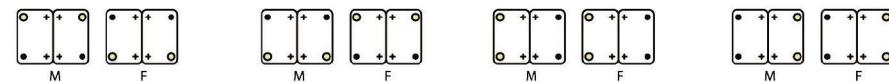

- 导向套/Guide bush
- 导向销/Guide pin
- M-公插体/Male connector
- F-母插体/Female connector
- + Normal mounting screw

### 导向销/Guide pin

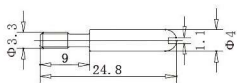

订货号/Order NO.:

导向销

GPIN-M3	5 000 300 00 003
---------	------------------

## 附件 Accessories

### 模块导向孔/Model guide bush

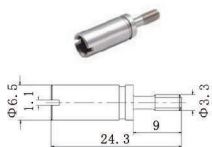

订货号/Order NO.:

导向孔

MGBUSH-M3	5 000 300 00 004
-----------	------------------

### 模块型导向销/Model guide pin

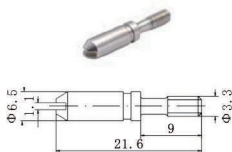

订货号/Order NO.:

导向销

MGPIN-M3	5 000 300 00 005
----------	------------------

### 模块导向孔/Model guide bush

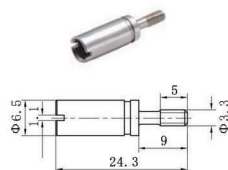

订货号/Order NO.:

导向孔

MGBUSH-M3/S	5 000 300 00 017
-------------	------------------

### 模块导向销/Model guide pin

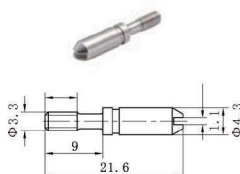

订货号/Order NO.:

导向销

MGPIN-M3/S	5 000 300 00 018
------------	------------------

### 编码销/Code pin

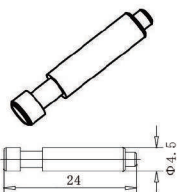

编码销

CODE-E	5 000 300 00 006
--------	------------------

适用于可安装一个插体或框架的外壳

For hoods/housings with one insert/one frame

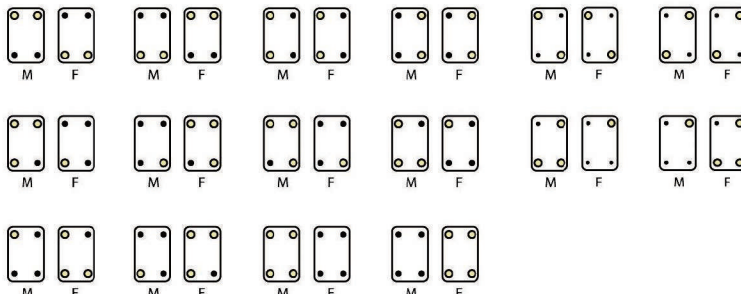

适用于可安装两个插体或框架的外壳

For hoods/housings with two inserts/two frames

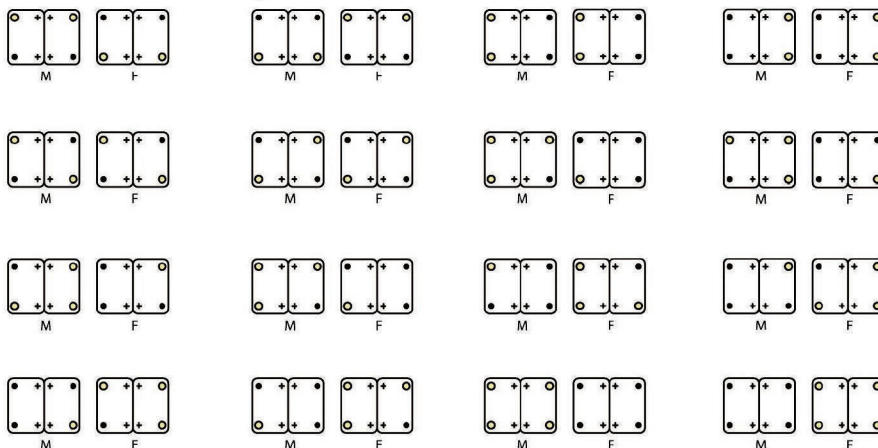

- 导向套/Guide bush    M-公插体/Male connector
- 导向销/Guide pin    F-母插体/Female connector
- + Normal mounting screw

- ① 使用此编码销，可避免相同连接器的误插，  
Use of the coding pin prevents incorrect mating to other connectors of the same type.
- ② 适用于 HEC, HEE, HQ 5/0, HM-006, HM-008  
For HEC, HEE, HQ 5/0, HM-006, HM-008
- ③ 使用编码销时，公插对应孔不能装插针  
The male pin should be omitted from the opposing cavity in the male insert.

## 壳体底部安装尺寸图 Installation dimensions

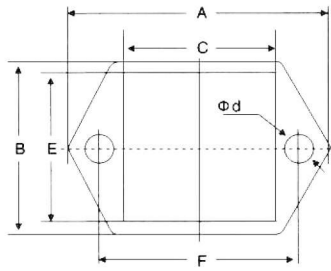

H3A 系列开孔底座  
H3A Series housings

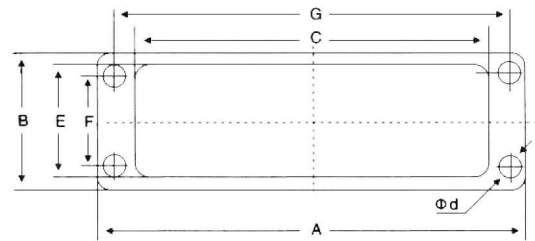

H10A, H16A, H32A 系列开孔底座  
H10A, H16A, H32A Series housings

壳体型号 Housing type	安装形式 mounting type	尺寸/Dimensions(mm)						
		A	B	C	E	F	G	Φd
H3A	开孔安装/Bulkhead mountinging	40	28	21	21	30	—	3.3
	表面安装/Surface mountinging	40	28	—	—	30	—	3.3
H10A	开孔安装/Bulkhead mountinging	81	29.5	57.5	24	17.5	70	3.6
	表面安装/Surface mountinging	80	50	—	—	40	48	4.5
H16A	开孔安装/Bulkhead mountinging	96	29.5	73.7	24	17.5	86	3.6
	表面安装/Surface mountinging	96	50	—	—	40	64	4.5
H32A	开孔安装/Bulkhead mountinging	102	56	74.2	28.4	42	92	4.3
	表面安装/Surface mountinging	106	57	—	—	46	94	5.5

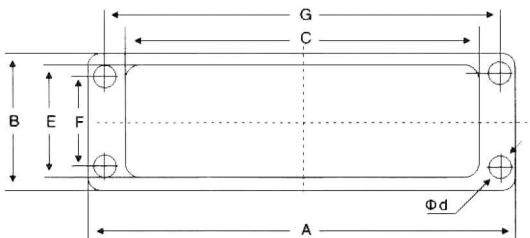

H\*B系列开孔底座  
H B Series housings

壳体型号 Housing type	安装形式 mounting type	尺寸/Dimensions(mm)						
		A	B	C	E	F	G	Φd
H6B	开孔安装/Bulkhead mountinging	80	43	52.2	35	32	70	4.3
	表面安装/Surface mountinging	82	52	—	—	40	70	5.5
H10B	开孔安装/Bulkhead mountinging	93	43	65.2	35	32	83	4.3
	表面安装/Surface mountinging	94	52	—	—	40	82	5.5
H16B	开孔安装/Bulkhead mountinging	113	43	85.5	35	32	103	4.3
	表面安装/Surface mountinging	117	57	—	—	45	105	5.5
H24B	开孔安装/Bulkhead mountinging	140	43	112.2	35	32	130	4.3
	表面安装/Surface mountinging	144	57	—	—	45	132	5.5
H32B	开孔安装/Bulkhead mountinging	124	89	87	76	65	110	5.5
	表面安装/Surface mountinging	124.5	81	—	—	67	112	5.5
H48B	开孔安装/Bulkhead mountinging	165	90	124	82	70	148	7
	表面安装/Surface mountinging	132	120	—	—	106	111	6.5

**乐清市霸一连接器有限公司**  
YUEQING SHI BA YICONNECTOR CO.,LTD

地址：浙江省乐清市北白象镇大桥北工业区

电话：0577-6219 0001 6219 0002

传真：0577-6219 0081